V
LD
7501
.C3C4
1949

Vernon

*
LD
7501
.C57
C47
1949

1949

LIBRARY OF THE
UNIVERSITY OF VIRGINIA

GIFT OF
DIVISION OF EXTENSION

Israel W. Campbell

Digitized by the Internet Archive
in 2017 with funding from
LYRASIS and LYRASIS Members

https://archive.org/details/demonthe1949chri

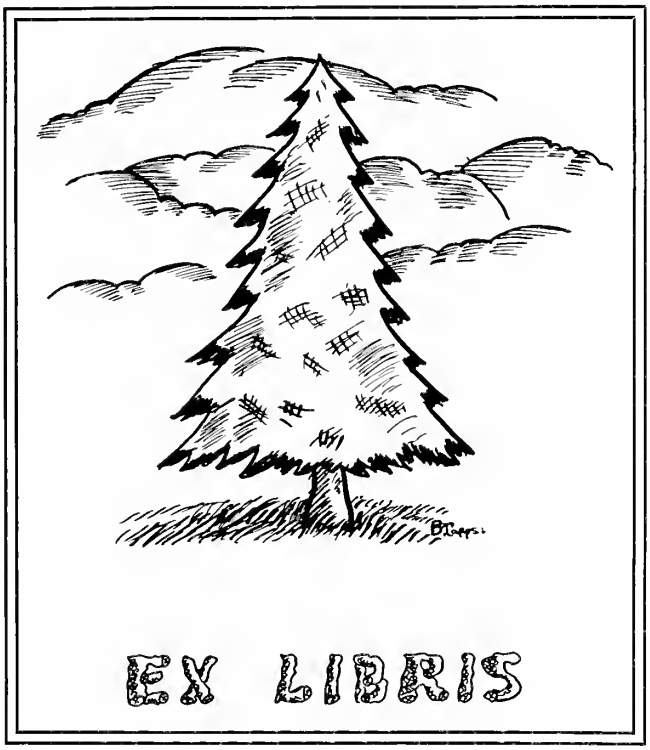
EX LIBRIS

CHRISTIANSBURG

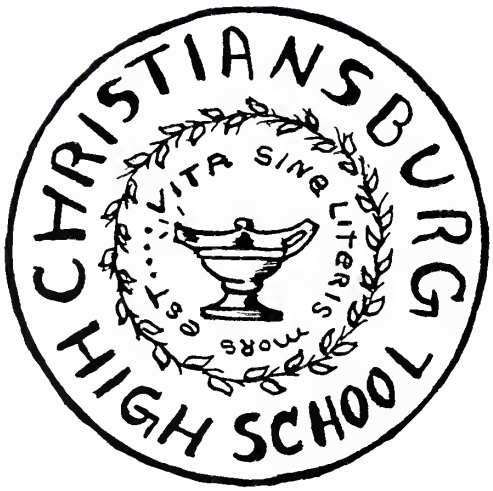

PROPERTY OF
UNIVERSITY OF VIRGINIA
RICHMOND, VA

HIGH SCHOOL

"'Tis education from the common mind,
Just as the twig is bent the tree's inclined."

TREES

By Joyce Kilmer

I think that I shall never see
A poem lovely as a tree,

A tree whose hungry mouth is prest
Against the earth's sweet flowing breast;

A tree that looks at God all day,
And lifts her leafy arms to pray;

A tree that may in summer wear
A nest of robins in her hair;

Upon whose bosom snow has lain
Who intimately lives with rain.

Poems are made by fools like me,
But only God can make a tree.

Virginiana

615073

THE SENIOR CLASS

OF

CHRISTIANSBURG HIGH SCHOOL

PRESENTS

THE

1949 DEMON

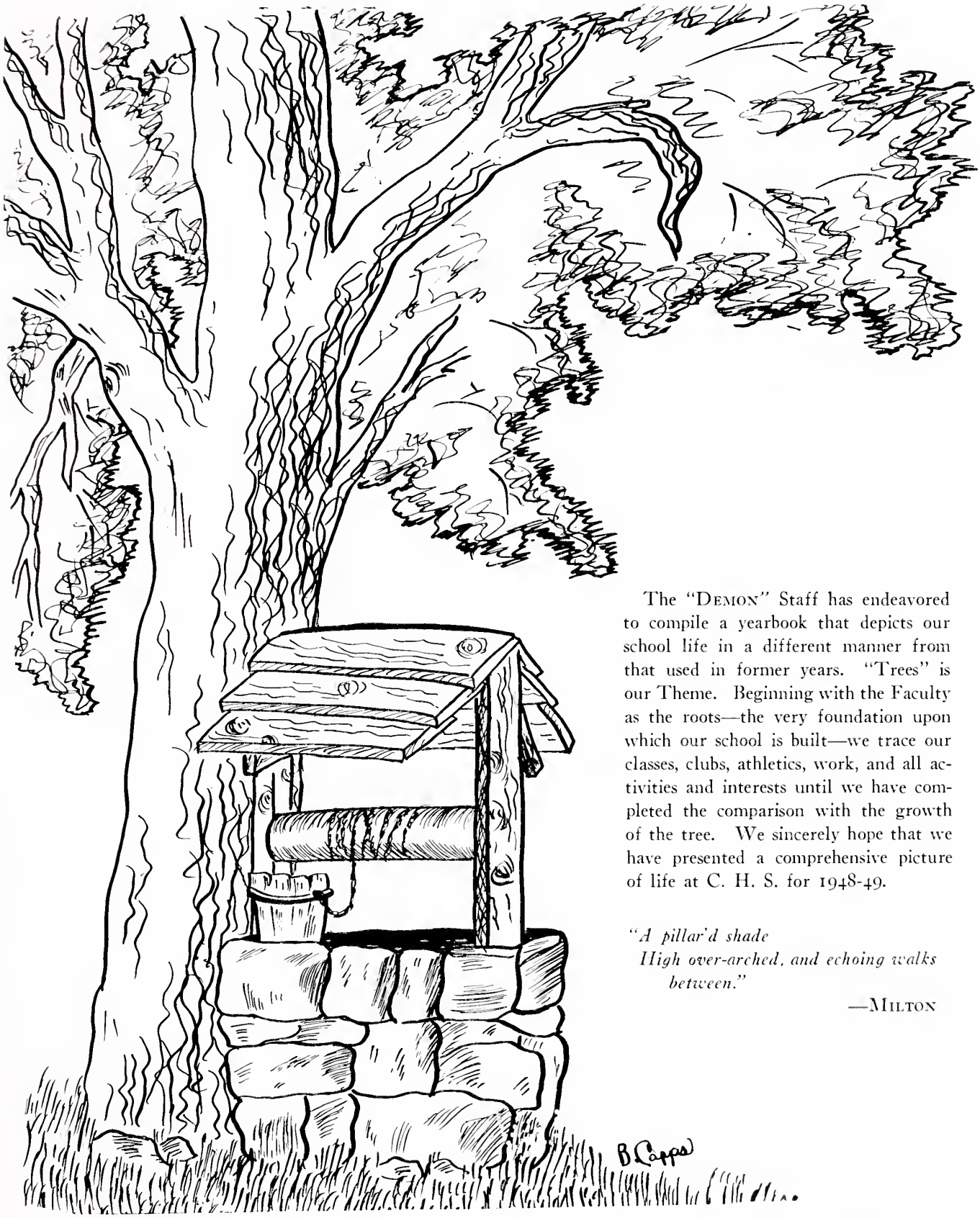

The "DEMON" Staff has endeavored to compile a yearbook that depicts our school life in a different manner from that used in former years. "Trees" is our Theme. Beginning with the Faculty as the roots—the very foundation upon which our school is built—we trace our classes, clubs, athletics, work, and all activities and interests until we have completed the comparison with the growth of the tree. We sincerely hope that we have presented a comprehensive picture of life at C. H. S. for 1948-49.

"A pillar'd shade
High over-arched, and echoing walks
between."

—MILTON

FOREWORD

DEDICATION

As a token of our appreciation for his kindness to all and for his untiring services, we dedicate this 1949 "DEMON"

To

MR. ARCHIE B. FISHER

Within the sober realm of leafless trees,
The russet year inhaled the dreamy air;
Like some tanned reaper, in his hour of ease,
When all the fields are lying brown and bare.

—T. B. Read

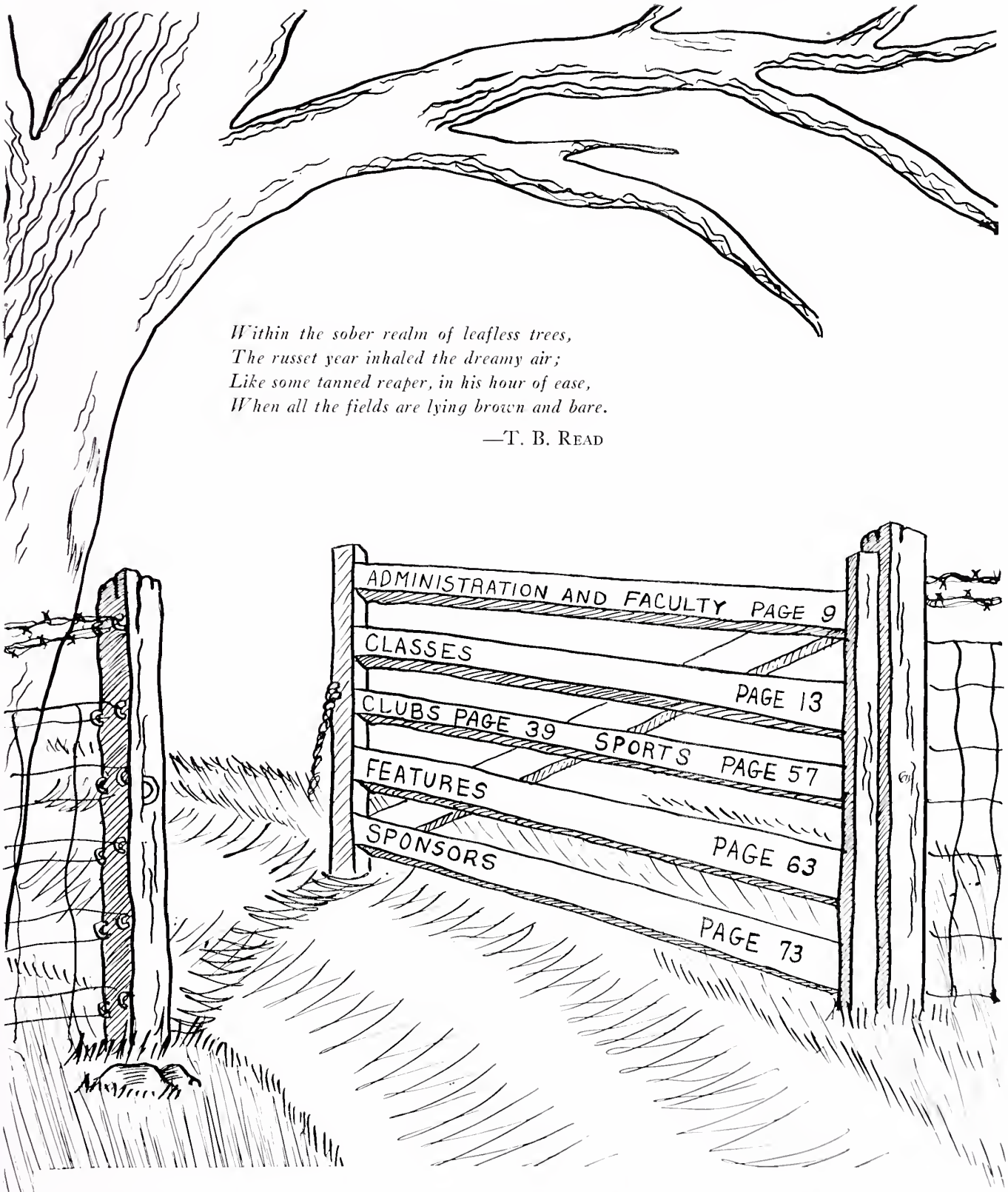

CONTENTS

IN APPRECIATION

The "Demon" Staff and the Senior Class wish to thank the Boosters for their fine support and other Patrons for the invaluable aid they have rendered by using the Advertising Section of the "Demon" and making it possible for us to publish another yearbook.

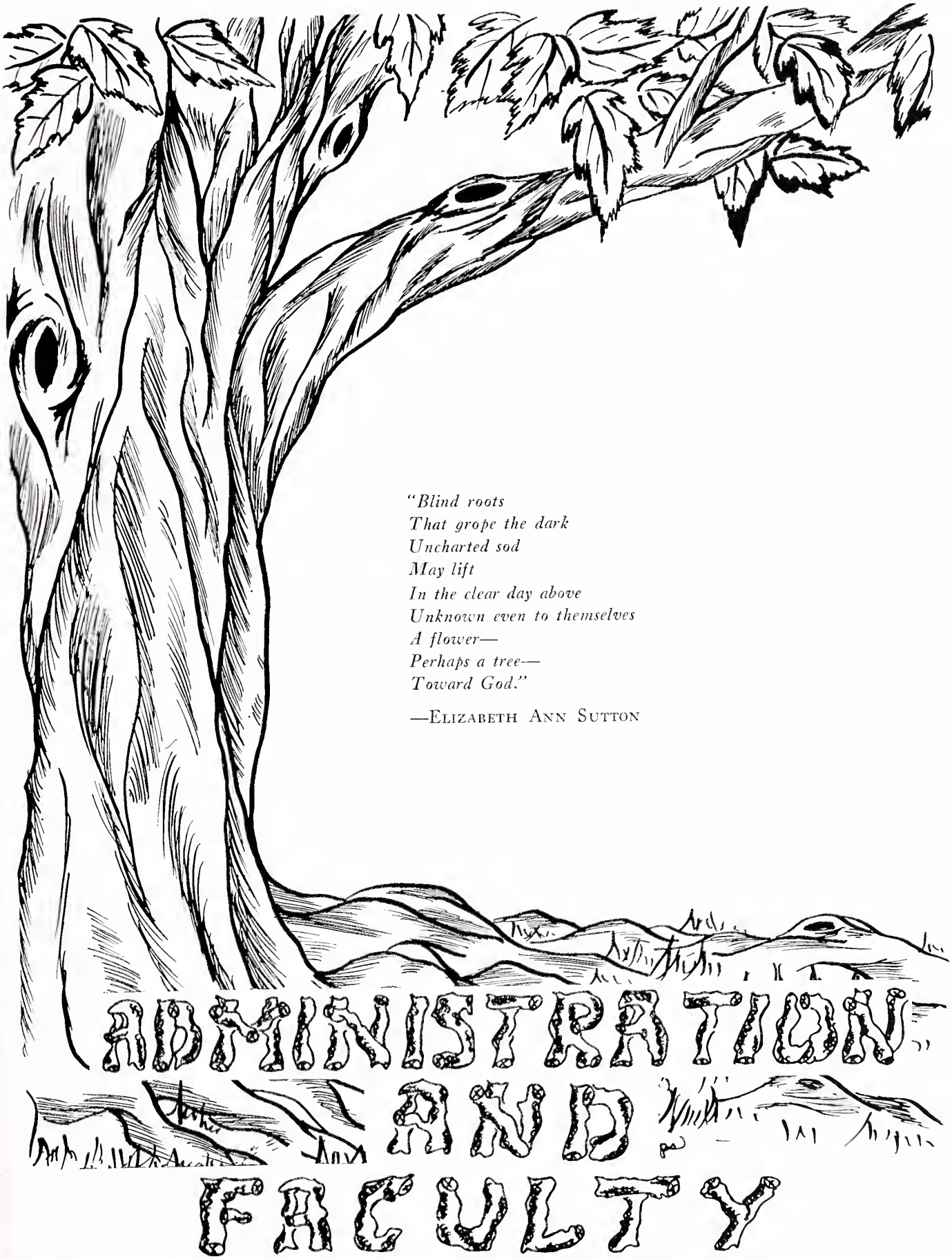

"Blind roots
That grope the dark
Uncharted sod
May lift
In the clear day above
Unknown even to themselves
A flower—
Perhaps a tree—
Toward God."

—Elizabeth Ann Sutton

MONTGOMERY COUNTY SCHOOL BOARD

Seated: Mr. J. L. Bishop, Auburn District
Miss Frances Brillhart, *Clerk of the Board*
Mr. C. C. Shelburne, *Superintendent*

Standing: Mr. H. E. Bane, Christiansburg District
Mr. A. M. Weikel, Alleghany District
Dr. H. M. Love, Blacksburg
Mr. Gilbert Linkous, Blacksburg District

Inset: Mr. C. C. Shelburne, *Superintendent of Montgomery County Schools*

Mr. R. F. Morgan, *Principal of Christiansburg High School*
Mr. Morgan *in Solid Geometry Class*
Miss Rose Spangler, *Secretary of Principal*

1949 DEMON

FACULTY

Mr. Tom Ballard
Concord College
Physical Education

Mrs. E. R. Black, B.S.
Madison College
English, American History

Mrs. W. B. Fletcher, B.S.
Radford State Teachers College
Science

Mrs. Nina S. Gilbert, A.B.
Berea College
Mathematics, English

Mrs. Byron E. Haner, B.S.
Farmville State Teachers College
Home Economics

Mrs. Louise Hawkins, B.A.
Radford State Teachers College
Biology, Science

Mrs. Claude W. Kilby, B.S.
Farmville State Teachers College
Shorthand, English

Mrs. Evans King, B.S.
Radford State Teachers College
Mathematics, History

Mr. Evans King, A.B., M.A.
Emory and Henry College
Columbia University
William and Mary College
University of Virginia
Distributive Education
Consumer Education

Mrs. James Lawrence, Jr., B.S.
Radford State Teachers College
Commercial

Mrs. Don H. Mergler, B.A.
Farmville State Teachers College
Physical Education

Mrs. Frank Morgan, B.S., M.A.
Radford State Teachers College
George Peabody College
Virginia Polytechnic Institute
Social Studies, Science

Mr. R. Frank Morgan, B.S., M.A.
Principal
William and Mary College
Virginia Polytechnic Institute
Biology, Mathematics

Mrs. S. Y. Scruggs, B.S.
Radford State Teachers College
Music

Mr. Leo Smith, B.S.
Virginia Polytechnic Institute
Agriculture

Mr. W. B. Surface, B.S.
Virginia Polytechnic Institute
Agriculture

Mrs. Edith M. Tate, B.S.
Radford State Teachers College
Librarian

Mr. S. D. Tilson, B.S.
Virginia Polytechnic Institute
Physical Education

Miss Margaret Weaver, B.S.
Radford State Teachers College
English

Mrs. Roy Wilson
Radford State Teachers College
Social Studies

Mrs. P. H. Zirkle, A.B.
Mary Baldwin College
University of Illinois
English, Latin

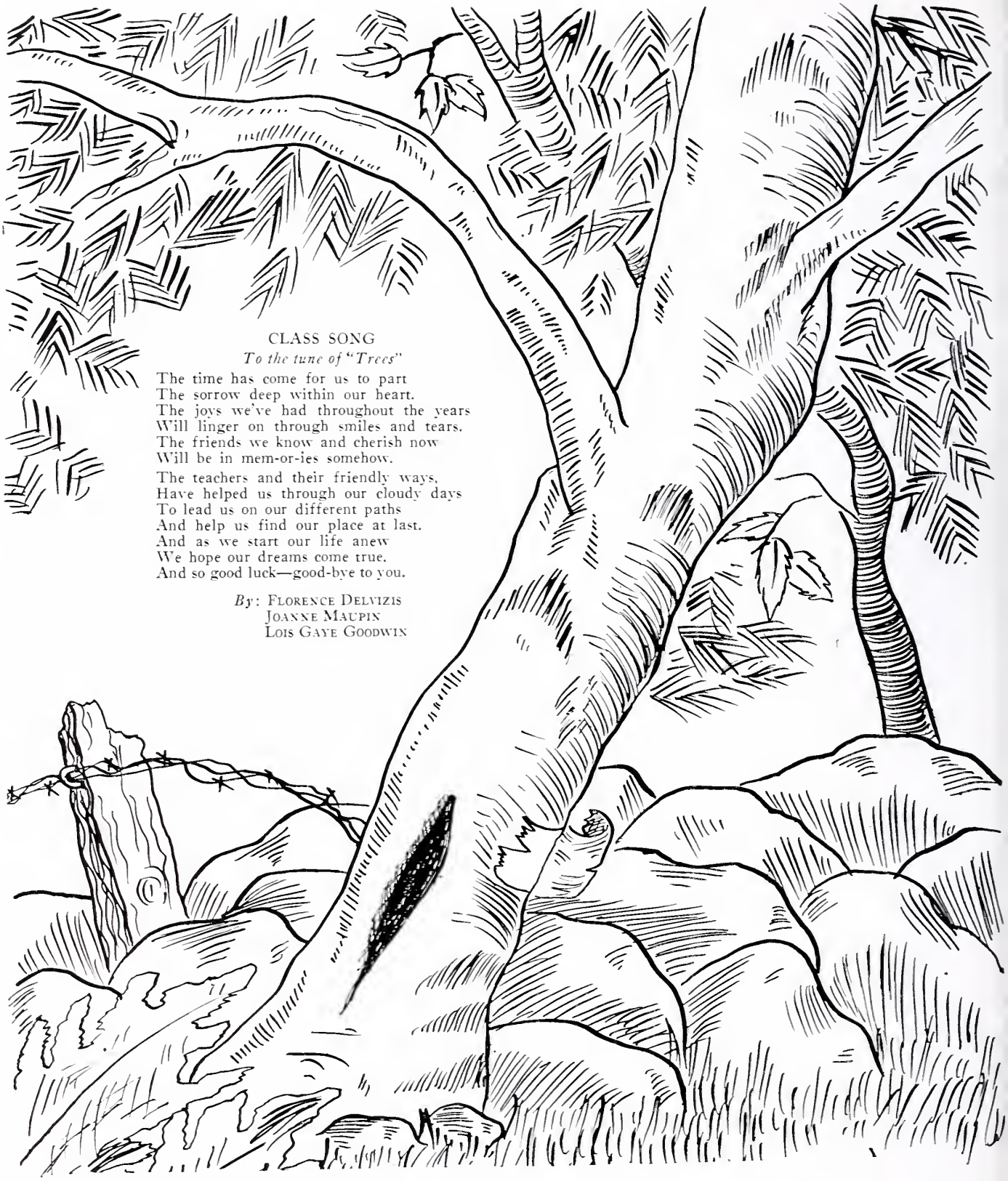

CLASS SONG

To the tune of "Trees"

The time has come for us to part
The sorrow deep within our heart.
The joys we've had throughout the years
Will linger on through smiles and tears.
The friends we know and cherish now
Will be in mem-or-ies somehow.

The teachers and their friendly ways,
Have helped us through our cloudy days
To lead us on our different paths
And help us find our place at last.
And as we start our life anew
We hope our dreams come true.
And so good luck—good-bye to you.

By: Florence Delvizis
Joanne Maupin
Lois Gaye Goodwin

CLASS SONGS

"When the sappy boughs
Attire themselves with blooms, sweet rudiments
Of future harvest."

—John Phillips

CLASSES

OFFICERS

ANNE CARICO JONES

"I always voted at my party's call, and I never thought of thinking for myself at all."

GEORGE GROVER NIXON, JR.

"His life was gentle and the elements so mixed in him that nature might stand up and say to all the world; this was a man."

POLLY ANN HARMON

"Nothing is achieved without enthusiasm."

HAROLD DAVID AKERS

"Not too sober, not too gay, but a real good fellow in every way."

SENIORS

CLASS COLORS: *Yellow and Lavender* FLOWER: *Yellow Rose*

MOTTO:

"Would you stand straight as the sturdy oak?
Then remember that ignorance is a yoke,
And when one is bowed by its galling weight
One can never stand both tall and straight."

BLANCH TALMA AKERS

"Actions speak louder than words."

STANLIA FRANCES ALTIZER

"By her work ye shall know her."

SENIORS

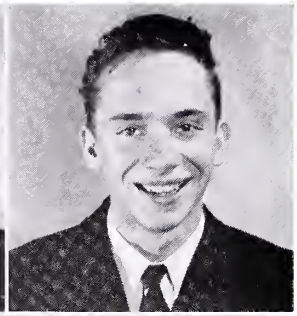

WILLIAM LLOYD ATKINSON
"As gay as any."

WILLIE THOMAS BLAND (JUNIOR)
"She is my weakness now."

JAMES HENRY BLOUNT, JR. (JIMMY)
"Happy am I; from care I'm free,
Why aren't all content like me?"

JAMES BARTON BROWN (JIM)
"I've still got lots of vitality, and that's the thing that counts today."

BARBARA ANN CAPPS
"Curls, smiles, and dancing eyes."

BERNARD KESLEY CHAFIN (B. K.)
"Here comes a good fellow."

MARGARET NELL CHANDLER
"None see her but to love her,
None name her but to praise."

JO ANN CHARLTON
"She is pretty to walk with and witty to talk with and pleasant too, to think of."

KATHERINE LERAE CHRISMAN
(KITTY RAE)
"She is not a goddess, an angel, a lily or a pearl; she's just that which is sweetest, completest, and neatest, a dear little, cute little, sweet little girl."

BETTY JUNE COLLINS
"Jolly, yet serious, fun-loving, yet sincere."

SENIORS

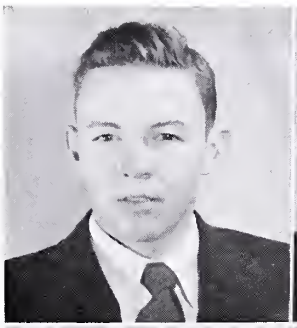

CLARENCE FLOYD COLLINS

"There's nothing so powerful as truth . . . ."

FLOYD HENRY COLLINS

"A gentleman, a true friend, and a sport."

JUDITH LEE COX (JUDY)

"What is life if not fun? I count a day ill-spent that's seen no work or mischief done."

JULIA ANN CROFT

"A wee, winsome thing."

FLORENCE MICHAEL DELVIZIS

"Love, sweetness, beauty from her person shine, so sweet, so gentle and so refined."

STASI MICHAEL DELVIZIS

"Behold the paralyzer of female hearts."

BETTYE LEE EAMES

"None but herself could be her parallel."

JANIE LOUISE ELLIOTT

"But far more numerous was the herd of such, who think too little, and talk too much."

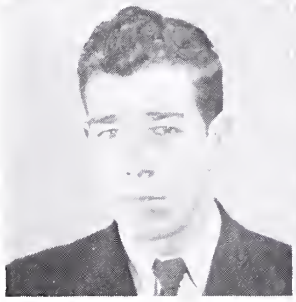

BERNARD JACK GILMER

"To be proud of learning is the greatest ignorance."

PATRICA MILLER GIVENS (PATSY)

"Then on! then on!
Where duty leads my course be onward still."

SENIORS

LOIS GAYE GOODWIN
"An open-hearted maiden, true and pure."

RICHARD COLEMAN GRAHAM
"A little learning is a dangerous thing."

OPAL LOUISE GRAHAM
"A calm and gracious element."

JAMES RAY HUFF
"I need no apology, I speak for myself."

JOHN CHARLES HOULARIES
"Creeping like a snail unwillingly to school."

WILMA JEAN JOHNSON
"She is our own and we are rich in having such a friend."

BARBARA LEE KING
"Her presence lends warmth and wealth to all who come before her."

PEGGY ANN KING
"She is a scholar and a ripe and good one."

KATHERINE VIRGINIA KNOWLES (KITTY)
"No one knows what she can do until she tries."

BARBARA JUNE MARTIN
"She makes a good time better."

SENIORS

EARNEST JOSEPH MARTIN (E. J.)

"They love, they hate, they cannot do without him."

LENA RUTH MARTIN

"A handful of pleasant delights."

NANCY ELLEN MARTIN

"The only way to have a friend is to be one."

JOANNE MAUPIN

"To doubt her fairness were to want an eye."

ORIS JAMES MAXEY

"He'll find a way."

JOYCE MARIE MYERS

"If 'knowledge is power' then we are justified in saying she will have a brilliant career."

HUGH ANDREW MILLER (ANDY)

"Play up, play up and play the game."

KATHERINE VIRGINIA NOLEN

"Silence is the Mother of Truth."

PHYLLIS MARIE OLIVER

"Speech is silver and silence is golden."

RALPH WILSON REED

"None thrive for long upon the happiest dreams."

SENIORS

ETTA MAE ROBERTS

"As merry as the day is long."

PERRY WILSON SARVER

"Idleness is emptiness, the tree in which the sap is stagnant, remains fruitless.

DOROTHY JEAN SHELOR

"A merry heart is good medicine."

RUBY MAXINE SHELTON

"When maidens such as "Ruby" die
Their place ye may not well supply."

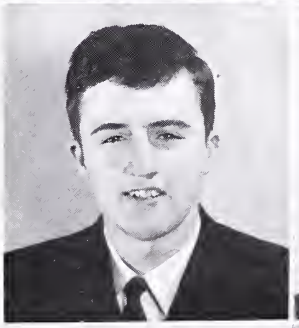

RALPH CHARLES SLUSHER

"He hath a heart to resolve,
A Head to contrive and a hand to execute."

PAULINE FRANCES SPRADLIN

"To be great is to think great thoughts,
To become great is to do great things."

DELMAR GUY STANGER

"Not much talk, a great sweet silence."

RUSSELL FORD STEBAR

"Better be small and shine than large and cast a shadow."

JERRY NEAL STURGILL

"Sooth't were a pleasant life to lead, with nothing in the world to do. If life's a flower I choose my own, 'tis 'love in idleness'."

VELTIE ARBUTUS SUTPHIN

"Her modest look the cottage might adorn
Sweet as the primrose peeps beneath the thorn."

1949 DEMON

SENIORS

Alda Louise Swain

"Eat, drink and be merry, for tomorrow we may die."

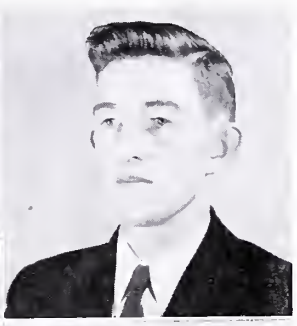

Robert Lee Swain

"How can I study with love affairs on my brain?"

Lois Maranne Teel

"True to her word, her work and her friends."

Barbara Sue Weeks

"Her voice is soft and gentle, an excellent thing in woman."

Nancy Jane Williams

"Oh, Lord give me a pure heart, a clean heart and a Sweetheart."

Allene Williams

"Nothing is more useful than silence."

Bobby Eugene Wirt

"Be silent and safe—silence never betrays you."

Naomi Lou Wirt

"Too busy with the crowded hours to fear to live or die."

Iris Allene Woods

"She always has a charming wink,
Which would make even a policeman blink."

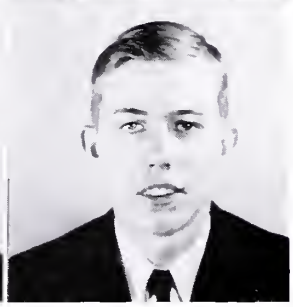

Cecil C. Woolwine

"As for me, all I know is that I know nothing."

SENIOR SNAPSHOTS

1. *Sweet and lovely*
2. *Shelton and Swain—"Enough said"*
3. *Chums*
4. *What's cooking?*
5. *He's our man*
6. *Sweet, modest and shy*
7. *Loafing*
8. *Everybody loves him*
9. *Crime doesn't pay*
10. *Our favorite*
11. *Seen but seldom heard*
12. *All dressed up*
13. *Undecided*
14. *All alone*
15. *Old faithful*
16. *Now for a ride*
17. *Curiosity*
18. *Once in a while*
19. *I like mountain music*
20. *Off we go!*
21. *Sees all, hears all, knows all*
22. *This space reserved for Croft*
23. *Dependable*
24. *I'm always chasing—*
25. *Lazy Bones*
26. *A perfect lady*
27. *Off to Lynchburg Foundry*
28. *Quiet for once*
29. *Jeff, where's Mutt?*
30. *I got shoes, you got shoes, Leggett's got shoes!*
31. *Jolly good fellows*
32. *Charming*
33. *Everybody's happy*
34. *Two of a kind*
35. *Farmer's Day*
36. *Smiles*
37. *Come and get it!*
38. *Our twins*

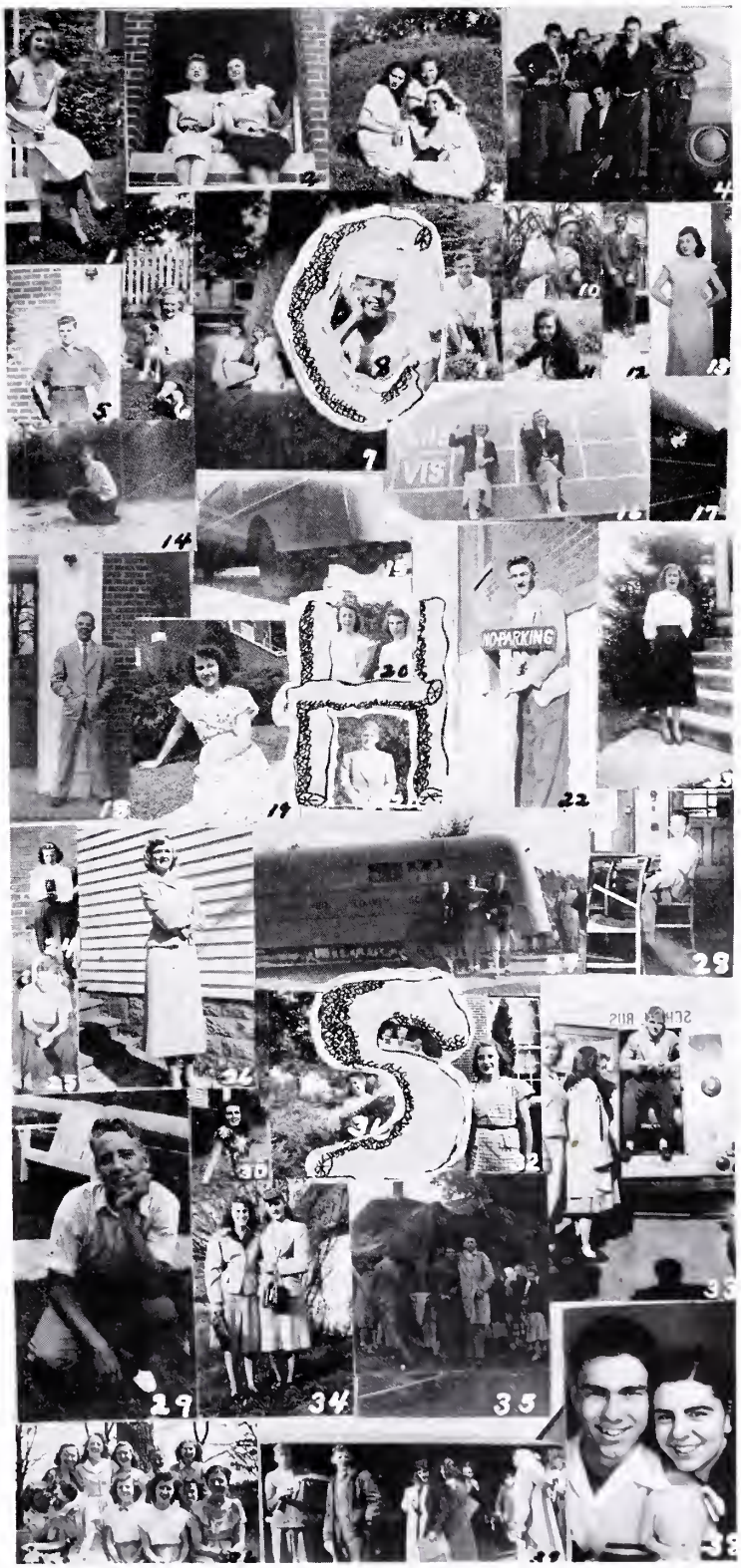

1949 DEMON

CLASS MIRROR

	Boy	*Girl*
Best Looking	B. K. Chafin	Iris Woods Joanne Maupin
Most Popular	Stasi Delvizis	Louise Swain
Most intellectual	Russell Stebar	Pauline Spradlin
Most typical senior	Grover Nixon	Anne Jones
Most humorous	James Ray Huff	Judy Cox
Most Dependable	Grover Nixon	Pauline Spradlin
Biggest Talker	Jim Brown	Jo Ann Charlton
Best all-round	Grover Nixon	Anne Jones Florence Delvizis
Most studious	Russell Stebar	Pauline Spradlin
Most in love	Junior Bland	Stanlia Altizer
Biggest line-stringer	Jim Brown	Louise Swain
Most athletic	Stasi Delvizis Andy Miller	Florence Delvizis
Most dignified	Grover Nixon Robert Swain	Barbara King Kitty Rae Chrisman
Laziest	John Houliares Perry Sarver Jerry Sturgill	Jean Shelor Jo Ann Charlton
Hardest worker	Grover Nixon	Joyce Myers
Best figure or physique	Stasi Delvizis Jimmy Blount	Barbara King Ruby Shelton
Most original	James Ray Huff	Polly Harmon Ruby Shelton
Sweetest	Harold Akers James Ray Huff	Jo Ann Charlton Iris Woods
Most affectionate	B. K. Chafin	Stanlia Altizer
Quietest	Bobby Wirt	Allene Williams Barbara Capps
Jolliest	Jim Brown James Ray Huff	Jo Ann Charlton
Most idealistic	Grover Nixon	Anne Jones
Best dressed	Ralph Reed Andy Miller Robert Swain	Jo Ann Charlton
Most ambitious	Grover Nixon Russell Stebar	Pauline Spradlin Patsy Givens
Best sport	Harold Akers	Florence Delvizis Etta Mae Roberts
Best dancer	E. J. Martin	Jean Shelor
Most bashful	Delmar Stanger	Veltie Sutphin
Biggest heartbreaker	Stasi Delvizis Jimmy Blount	Louise Swain Nancy Williams
Best personality	William Atkinson Grover Nixon	Florence Delvizis Barbara Weeks
Most generous	Ralph Reed Grover Nixon	Joyce Myers Jo Ann Charlton
Most likely to succeed	Grover Nixon	Pauline Spradlin

1949 DEMON

SENIOR DIRECTORY

HAROLD AKERS

Stage Manager of Junior and Senior Play; F. F. A., 2, 3, 4, Treasurer, 2, Secretary, 2, President, 4; A. B. C. D., 2; Federation Representative to Kansas City; Senior Class Reporter; Dramatics Club Reporter, 4; Cast of Minstrel Show, 4; C. E., 3; Debate Club, 3; D. E., 4, President, 4; Hi-Y, 2, 3, 4; Monogram Club, 3, 4; Basketball Manager, 2, 3; Master of Ceremonies of Junior-Senior Banquet; Typist, *Demon Times;* Cast of Senior Stunt; Wearer of "C."

BLANCHE AKERS

Home Economics Club, 2; Glee Club, 3; D. E. Club, 4.

STANLIA ALTIZER

Hi-Y, 1, 2, 3, 4; Reporter of Sophomore Class; Secretary and Treasurer of D. E. Club, 4; Staff of *Demon Times,* 3.

WILLIAM LLOYD ATKINSON

Advertising Manager of *Demon Times,* 3; Beta Club, 3, 4; Photography Club, 4; Delegate to Beta Club Convention, 3; Dramatics Club, 4; Football Manager, 4; Glee Club, 4; Wearer of "C."

WILLIE THOMAS BLAND (JUNIOR)

Hi-Y, 1, 2, 3, 4, Vice President, 4; F. F. A., 2, 3, 4, Sentinal, 3, 4; Monogram Club, 2, 3, 4, Vice President, 3, President, 4; D. E. Club, 4; Football, 2, 3, 4, Co-Captain, 4; *Demon Times* Staff, 3; Wearer of "C."

JAMES HENRY BLOUNT, Jr. (JIMMY)

President of Freshman Class; President of Sophomore Class; Hi-Y Club, 1, 2, 3, 4; Football, 1, 2, 3, 4; Track Team, 2; Basketball, 3; Monogram Club, 2, 3, 4, Reporter, 4; Glee Club, 4; Delegate to Boys' State, 1948; *Demon Times* Staff, 3; Cast of Senior Stunt; Cast Junior Stunt; Stage Manager of Junior and Senior Plays; S. C. A., 1, 2; Wearer of "C."

JAMES BARTON BROWN (JIM)

(Transferred from Northampton High School)

President of Sophomore Class; Vice President of Freshman Class; Y. S. O., 1, 2; Science Club, 2, Treasurer, 2; Monogram Club, 3; Wearer of "N"; Hi-Y, 3, 4, Treasurer, 4; Beta Club, 3, 4, Reporter, 4; Glee Club, 4, President, 4; Dramatic Club, 4, Vice President, 4; Football, 4; Staff of The Demon, 4; Cast of Senior Play; Cast of Senior Stunt; Basketball Manager, 4; Monogram Club, 4; Cast of Minstrel, 4; Wearer of "C."

BARBARA ANN CAPPS

Hi-Y, 1, 2, 3, 4; Art Editor of *Demon Times* Staff, 3; Photography Club, 4; Art Editor of The Demon Staff, 4.

BERNARD KESLEY CHAFIN (B. K.)

Football, 3, 4, Captain, 4; Basketball, 3, 4; Monogram Club, 3, 4; Secretary, 4; Stage Manager of Senior Play; Wearer of "C."

MARGARET NELL CHANDLER

Home Economics Club, 2; Beta Club, 3, 4, Treasurer, 4; Hi-Y, 3, 4; Band, 3, 4; S. C. A., 4; Dramatics Club, 4.

JO ANN CHARLTON

Basketball, 4; Home Economics Club, 2, 3, 4, Parliamentarian, 4, Secretary, 3; Library Club, 2, 3, 4; Cast of Junior Play; Cast of Senior Play; Cast of Junior Stunt; May Court Attendant, 2; S. C. A., 4; Cast of Senior Stunt, 4.

KITTY RAE CHRISMAN

Vice President of Sophomore Class; Beta Club, 3, 4; Home Economics Club, 2, 3, Parliamentarian, 2, Vice President, 3; Staff *Hilltop Highlights,* 2, Assistant Business Manager, 2; Student Director of Junior Play; *Demon Times* Staff, 3; Glee Club, 3; Pianist for Boys' Glee Club, 4; Student Director of Senior Play; Staff of The Demon, 4; Cast of Sophomore and Junior Stunt; Participated in Music Festival, 3; Cast of Senior Stunt.

BETTY JUNE COLLINS

Library Club, 2, 3; Home Economics Club, 2, 3; Glee Club, 4.

FLOYD C. COLLINS

F. F. A., 1, 2, 3, 4; Football, 3, 4; Crew of Forest Fighters, Leader; C. E., 3; Wearer of "C."

FLOYD H. COLLINS

(Transferred from San Benito High School)

F. F. A., 2, 4; Monogram Club, 4; Football, 4; Science Club; Wearer of the "C."

JUDY COX

Library Club, 2, 3, 4; Debate Club, 2, 3, Vice President 3; Hi-Y, 2, 3, 4, Treasurer, 4; Delegate to Tri-Hi-Y Conference, 4; Gossip Editor of *Demon Times,* 3; Glee Club, 3, 4, Librarian, 3, 4; Cast of Sophomore Stunt; Dramatics Club, 4; Home Economics Club, 4.

JULIA ANN CROFT

Cast Freshman Stunt; Library Club, 3, 4; Glee Club, 3; Dramatics Club, 4; Cast of Minstrel Show, 4; Cast of Senior Stunt.

1949 DEMON

SENIOR DIRECTORY

FLORENCE DELVIZIS

Hi-Y, 1, 2, 3, 4; Cheerleader, 2; Basketball, 2, 3, 4; Monogram Club, 2, 3, 4; President of Junior Class; Glee Club, 3, 4, Secretary, 3, President, 4; Band, 3, 4; President of S. C. A., 4; Debate Club, 3, 4, Secretary, 4; Cast of Senior Play; Sports Editor of *Demon Times;* Circulating Manager of THE DEMON; Dramatics Club, 4; Cast of Senior Stunt; Wearer of "C."

STASI DELVIZIS

Basketball, 1, 2, 3, 4; Hi-Y, 2, 3, 4, Secretary, 4; Debate Club, 3, 4; Monogram Club, 3, 4; Football, 3, 4; Dramatics Club, 4; Cast of Junior Play; Cast of Senior Play; Cast of Sophomore Stunt; Cast of Junior Stunt; Track, 3; Sports Editor of *Demon Times,* 3; Wearer of "C."

BETTYE LEE EAMES

Glee Club, 4; Dramatics Club, 4; Cast of Senior Play; Won District Literary Contest, 5; Girls' Prose Reading, 4.

JANIE ELLIOTT

Home Economics Club, 2; Typist for *Demon Times,* 3; Beta Club, 3, 4; S. C. A., 4; Class Editor of THE DEMON Staff, 4; Representative to Girls' State, 3.

BERNARD GILMER

F. F. A., 1, 2, 3, 4, Treasurer, 3, President, 4, Delegate to State Convention, 4; Football, 4; Library Club, 4, Treasurer, 4; Leader of Forest Fighter Squad, 4; Hi-Y, 4; Wearer of "C."

PATSY GIVENS

Debate Club, 2, 3, 4, Treasurer, 4; Secretary of Junior Class; Cast of Junior Play; D. A. R. History Award, 3; Beta Club, 3, 4; Library Club, 3, 4, President, 4; May Court Attendant, 3; Cast of Senior Play; Co-Editor of THE DEMON, 4; Hi-Y, 4; Dramatics Club, 4; Cast of Minstrel Show, 4; S. C. A., 4; Cast of Stunt, 2, 3; D. A. R. Good Citizenship Award, 4.

LOIS GAYE GOODWIN

Home Economics Club, 2; Beta Club, 3, 4, President, 4; Band, 3, 4; *Demon Times,* 3; Typist for *Campus Camera,* 4; Typist for THE DEMON Staff, 4; Delegate to S. C. A. Convention, 4; Pianist for Girls' Glee Club, 4; S. C. A., 4.

LOUISE GRAHAM

(Transferred from Shawsville High School)

4-H Club, 2, 3; Music Club, 3.

RICHARD GRAHAM

Hi-Y, 1, 2, 3, 4; F. F. A., 1; Cast of Sophomore Stunt; Football, 2; Joke Editor, *Demon Times,* 3; Basketball, 3; Football Manager, 3; Band, 3; Glee Club, 4.

POLLY ANN HARMON

Debate Club, 2, 3, Secretary, 3; Home Economics Club, 2, 3, 4, Reporter, 3, President, 4; Library Club, 2, 3, 4; Hi-Y, 2, 3, 4; Glee Club, 3; Delegate to Music Festival, 3; Cast of Junior Play; Cast of Senior Play; Class Editor of *Demon Times,* 3; Secretary and Treasurer of Senior Class; May Court Attendant, 2; Cast of Sophomore Stunt; Delegate to Hi-Y Conference, 4; Band, 3.

JOHN HOULIARIES

Treasurer of Freshman Class; C. E., 3; F. F. A., 1, 2, 3, 4.

JAMES RAY HUFF

F. F. A., 1, 2, 3, 4, Secretary, 2, 3, Vice President, 4, Degree Team, 4, Judging Team, 3, 4; Joke Editor of *Demon Times,* 4; Cast of Junior Stunt; Hi-Y, 3, 4; Cast of Senior Play; Monogram Club, 3, 4; Cast of Senior Stunt; Wearer of "C."

WILMA JEAN JOHNSON

(Transferred from Blacksburg High School)

Athletic Club, 1; Manager of Basketball, 3; Monogram Club, 3, 4; D. E. Club, 4; Dramatics Club, 4; Hi-Y Club, 4; Wearer of "C."

ANNE C. JONES

Reporter of Freshman Class; Secretary of Sophomore Class; President of Senior Class; Hi-Y, 1, 2, 3, 4, Treasurer, 3, President, 4; Beta Club, 3, 4, Secretary, 4; Home Economics Club, 2, 3, Treasurer, 2; Library Club, 2, 3; Monogram Club, 3, 4; Glee Club, 4; Circulating Editor of *Demon Times,* 3; Circulating Editor of THE DEMON Staff, 4; Delegate to Girls' State, 3; Cheerleader, 3, 4; May Court Maid of Honor, 3; Queen of May Court, 4; Cast of Sophomore Stunt; Cast of Hi-Y Christmas Pageant, 3; Cast of Senior Stunt; Wearer of "C."

BARBARA LEE KING

Hi-Y, 2, 3, 4; Home Economics Club, 2, 3, Vice President of Federation, 3; Cast of Sophomore Stunt; Assistant Editor of *Hilltop Highlights,* 2; Assistant Editor of *Demon Times,* 3; Glee Club, 3; Delegate to Music Festival, 3; Assistant Editor of THE DEMON Staff, 3, Co-Editor, 4; Beta Club, 3, 4; May Court Attendant, 2; Cast of Senior Stunt.

PEGGY ANNE KING

Beta Club, 3, 4; Home Economics Club, 2, 3; Library Club, 3.

1949 DEMON

SENIOR DIRECTORY

KITTY KNOWLES

Home Economics Club, 2, 3, 4; Hi-Y, 4; Library Club, 2, 3, 4; Basketball, 4; Typist of *Demon Times,* 3.

BARBARA JUNE MARTIN

Vice President of Freshman Class; Representative, S. C. A. Conference, 2; Home Economics Club, 2, 3, 4; Glee Club, 3, 4; Delegate to Music Festival, 3; Hi-Y, 1, 2, 3, 4, Vice President, 3; Debate Club, 3; Dramatics Club, 4; Cast of Junior Stunt; Representative to Hi-Y Conference, 4.

E. J. MARTIN, JR.

(Transferred from Radford High School)

President of Freshman Class; Vice President of Sophomore Class; Cast of Junior Play; Basketball, 2, 3, 4; Football, 2, 3, 4; Hi-Y, 2, 3, 4; Monogram Club, 2, 3, 4; Wearer of "C."

LENA RUTH MARTIN

Basketball, 2, 3, 4.

NANCY ELLEN MARTIN

Hi-Y, 1, 2, 3, 4, Delegate to Tri-Hi-Y Conference, 3; Home Economics Club, 2, 3, President, 3; Glee Club, 3, 4; Delegate to Music Festival, 3; Debate Club, 3; Art Editor of *Demon Times,* 3; Assistant Art Editor of THE DEMON, 4; Basketball, 2.

JO ANNE MAUPIN

Hi-Y, 1, 2, 3, 4, Secretary, 4; Home Economics Club, 2, 3, Parliamentarian, 3; Glee Club, 3, 4, Reporter, 3; Band, 3, 4; Dramatics Club, 4; Delegate to Hi-Y Conference, 3; Cast of Sophomore Stunt; Delegate to Music Festival, 3.

ORIS MAXEY

Cast of Junior Stunt; Cast of Junior Play; D. E. Club, 4.

HUGH ANDREW MILLER, JR. (ANDY)

Hi-Y, 1, 2, 3, 4; Football, 1, 3, 4; Basketball, 2, 3, 4; Cast of Junior Stunt; Cast of Junior Play; Art Editor of *Hilltop Highlights,* 3; Cast of Senior Stunt; Cast of Senior Play; Art Editor of THE DEMON, 4; Monogram Club, 3, 4; President of Photography Club, 4; King of Football, 4; Wearer of "C."

JOYCE MARIE MYERS

Hi-Y, 2, 3, 4, Vice President, 4; Home Economics Club, 2, 3, Treasurer, 3; Debate Club, 2, 3; Beta Club, 3, 4, Vice President, 4; Staff of *Demon Times,* 3; Club Editor of THE DEMON, 4; Cast of Junior Play; Glee Club, 4; Band, 3; May Court Attendant, 2; Delegate to State Latin Tournament, 2; Cast of Hi-Y Christmas Pageant, 4.

GEORGE GROVER NIXON, JR.

Hi-Y, 1, 2, 3, 4, President, 4; Vice President of Senior Class; Beta Club, 3, 4; Monogram Club, 3, 4; Dramatics Club, 4; Business Manager of THE DEMON Staff, 4; Cast of Junior Play; Cast of Senior Play; Football, 1, 3, 4; Basketball, 2, 3, 4; Delegate to Boys' State, 3; Delegate to Hi-Y Conference, 4; Cast of Hi-Y Christmas Pageant, 3, 4; Wearer of "C."

KATHERINE NOLEN

Home Economics Club, 2; Library Club, 4; Dramatics Club, 4.

PHYLLIS MARIE OLIVER

Home Economics Club, 2, 3, 4; Hi-Y, 3, 4.

RALPH WILSON REED

Hi-Y, 1, 2, 3, 4; Staff of *Hilltop Highlights,* 3; Cast of Junior Stunt; D. E. Club, 4.

ETTA MAE ROBERTS

Library Club, 2, 3, 4; Home Economics Club, 2, 3, 4, Secretary and Treasurer, 4; Hi-Y 3, 4; Dramatics Club, 4.

PERRY WILSON SARVER

Football, 1; Hi-Y, 1, 2, 3, 4; Monogram Club, 1, 2, 3, 4, Vice President, 4; Cast of Junior Play; Stage Manager of Senior Play; Basketball, 2, 3, 4, Co-Captain, 3; Football, 4; Wearer of "C."

DOROTHY JEAN SHELOR

Home Economics Club, 2, 3; Hi-Y, 2, 3, 4; Glee Club, 3, 4, Treasurer 3; Delegate to Music Festival, 3.

RUBY SHELTON

Hi-Y, 3, 4; Staff of *Demon Times,* 3; Reporter of Freshman Class; Cast of Junior Stunt.

RALPH SLUSHER

F. F. A., 1, 2, 3, Treasurer, 1, Reporter, 2; Hi-Y, 2, 3, 4; Beta Club, 3, 4; Vice President of Junior Class; Cast of Junior Play; Cast of Senior Play; Basketball, 3; Football, 4; Debate Club, 3; Dramatics Club, 4; F. F. A. Degree Team, 1, 2, Judging Team, 2, Public Speaker, 4; Cast of Senior Stunt.

1949 DEMON

SENIOR DIRECTORY

PAULINE FRANCES SPRADLIN

Home Economics Club, 2; Hi-Y, 2, 3, 4; Beta Club, 3, 4; Band, 3, 4; Dramatics Club, 4; S. C. A., 4; Delegate to S. C. A. Convention, 3; Editor of *Demon Times*, 3; Staff of *Campus Camera*, 4; Staff of THE DEMON, 4; Delegate to Latin Tournament, 2; Cast of Sophomore Stunt.

DELMAR STANGER

C. E. 3; F. F. A., 1, 2, 3, 4.

RUSSELL STEBAR

Hi-Y, 1, 2, 3, 4, Vice President, 3; Beta Club, 3, 4; Treasurer of Junior Class; Circulating Manager of *Demon Times*, 3; Photography Club, 4, Treasurer, 4; Club Editor of THE DEMON, 4; Cast of Junior Play; Basketball, 3; Cast of Sophomore Stunt; Cast of Junior Stunt; Cast of Hi-Y Christmas Pageant, 3; Cast of Senior Stunt.

JERRY STURGILL

Baseball, 2; F. F. A., 1, 2, 3, 4; Library Club, 1, 4; Leader of Fire Fighting Crew, 3, 4, Assistant Crew Leader, 4; Cast of Senior Stunt.

VELTIE SUTPHIN

Advertising Committee for Senior Play.

LOUISE SWAIN

(Transferred from Pulaski High School)

Home Economics Club, 2; *Demon Times* Staff, 3; Basketball Manager, 3; Monogram Club, 3, 4; Cheerleader, 4; Sports Editor, THE DEMON Staff; Library Club, 4, Vice President, 4; S. C. A., 4, Reporter, 4; Dramatics Club, 4; May Court Attendant, 3; Wearer of "C."

ROBERT SWAIN

F. F. A., 1, 2, 3, 4, Reporter, 1, Vice President, 2, President, 3, Representative to Boys' State, 3; Library Club, 4, Reporter, 4; Dramatics Club, 4; Cast of Minstrel Show, 4; Stage Manager of Senior Play; Cast of Senior Stunt; Cast of Junior Stunt; President of A. B. C. D. Federation.

LOIS TEEL

Secretary of Freshman Class; Glee Club, 3; Home Economics Club, 2; Hi-Y, 3, 4; Beta Cub, 3, 4; D. E. Club, 4, Reporter, 4; May Court Attendant, 3; Cast of Senior Stunt.

BARBARA SUE WEEKS

Hi-Y, 1, 2, 3, 4; Home Economics Club, 2, 3; Glee Club, 4; Cast of Junior Play; Cast of Senior Play; Dramatices Club, 4; May Court Attendant, 4.

ALLENE WILLIAMS

Beta Club, 3, 4; D. E. Club, 4.

NANCY JANE WILLIAMS

Hi-Y, 2, 3, 4; Beta Club, 3, 4; Glee Club, 4; Home Economics Club, 2, 3; Basketball Manager, 4; Wearer of "C."

BOBBY WIRT

F. F. A., 1, 2, 3, 4; Fire Fighting Crew, 2, 3, 4; D. E. Club, 4; Chairman of Co-operative Comm.

NAOMI LOU WIRT

Home Economics Club, 2, 3; Debate Club, 3, 4; Glee Club, 3; Cast of Junior Play; Band, 4; D. E. Club, 4; President of Dramatics Club, 4; Cast of Senior Stunt.

CECIL WOOLWINE

Hi-Y, 2, 3, 4; Monogram Club, 3, 4; F. F. A., 1, 3, 4; Typist, *Demon Times* Staff, 3; Junior Varsity Basketball, 3, 4; Football, 3, 4; Cast of Senior Stunt; Wearer of "C."

IRIS WOODS

Hi-Y, 1, 2, 3, 4; Beta Club, 3, 4; Home Economics Club, 2; Library Club, 4; Cheerleader, 3, 4; Monogram Club, 3, 4; Football Queen, 3; Dramatics Club, 4; May Court Attendant, 4; Wearer of "C."

1949 DEMON

SENIOR PROPHECY

Early one morning in the fall of 1969 I was awakened by a Special Delivery boy bringing me a letter postmarked "Christiansburg, Va." I was so excited to get a letter from my old home town that I tore it open and found it was from my "ole" classmate Harold Akers, who had planned a Home-Coming Day and Reunion for the class of '49. Harold explained that he had had difficulty in locating me and as I glanced at the date, I realized that the big event would take place the next day. I phoned and found that I could get a plane in an hour. Although I had many duties that should be attended to, I felt that I could not let the opportunity of seeing all my classmates pass, so I hurriedly prepared for the trip.

As I stepped into the plane, I was stopped by the Air Hostess who was helping an old lady to her seat. I, waiting to get by, realized that it was Betty June Collins. I talked with her for only a few minutes, but during our conversation she told me that William Atkinson was pilot of the plane, so I felt sure I would reach my destination safely.

I relaxed in my seat and watched the people boarding the plane. Two very stylish-looking ladies took the seat opposite me. They were talking so fast I could not help turning to look at them. It was Janie Elliott and Iris Woods. Janie is a retired model and now owns her own shop in New York. Iris is a successful author. Her latest publication is "Autobiography of a Cheerleader."

Being with these friends made the trip seem much shorter. When we landed at the V. P. I. Airport, which is now one of the largest in this section, there was a bus waiting to take us to Christiansburg. I recognized the bus driver as Robert Swain. I later found out that Robert owned the Bus Lines, but was driving one of his busses during the rush of "Home-Coming Day."

As I entered the Hotel and walked by a group of people, I heard a familiar voice say, "It is every person's duty, as a citizen to vote." I knew then that it was none other than Anne Jones. I listened a few minutes before I was noticed and then after greetings, I entered into the discussion of friends. I learned that Anne is a Math Instructor and makes political speeches on the side. Polly Anne Harmon, who is now at the University of Missouri, has discovered a new way to train teachers. Etta Mae Roberts has been quite successful as a tap-dancing teacher in Tampa, Florida. Allene Williams is working for the Bureau of Standards in Washington and Floyd C. Collins has a large sheep ranch in Oregon. Although I was enjoying our chat, I excused myself to prepare to go to the game.

C. H. S. had changed considerably since 1949. There was a huge building and an enclosed football field with stationary bleachers. As I entered the gate, I met Harold. It was almost game time, so we went to find our seats. Harold is owner and editor of the "Montgomery News Messenger," and just like a news column, without a breath, he told me about several of our friends about whom I had been wondering. "Judy Cox is now the star of her own radio program, 'The Judy Coxova Show'; James Ray Huff owns a very prosperous farm about 10 miles below Roanoke; Jo Ann Charlton is the Buyer for Leggett's Dept. Store; Phyllis Oliver owns a tea room in Norfolk; E. J. Martin has made a fortune in the Used Car business; Lois Teel is an accountist in a Baltimore Brokerage firm; Louise Swain is a nurse at a Naval Base in the Hawaiian Islands; Cecil Woolwine is a Building Contractor in Utah." I was very much interested in what Harold was telling me, but it was time for the kick-off and our attention was centered on the field.

Among the late comers, I spotted some old friends whom I had heard of through the years and read about in the papers. Russell Stebar had made a name for himself through the perfection of Television in this section of the country. Bobby Wirt had discovered a new process of breaking up cranium. Veltie Sutphin and her husband, while exploring, accidently discovered a new country.

The game was over before I knew it. It had been interesting, but I found that I had centered most of my thoughts on former classmates rather than football.

Harold dropped me at the Hotel, as he had some last minute duties to perform.

In the lobby, before the banquet, I drifted around to speak to several people I had not heard about or seen for a long time. I found that Nancy Martin's dreams had come true. She and her husband owned a large horse ranch in Oklahoma. Bettye Lee Eames is now in the movies, starring in a series of "Giggle Puss" comedies.

While talking with Pauline Spradlin, I learned that she had just returned from the Northern part of Africa

SENIOR PROPHECY

where she has been a missionary.

Barbara Capps is Commercial Artist for "Vogue" magazine.

Barbara Martin is now playing on Broadway in the Great Production "The Straight Line."

Jerry Sturgill owns a Western Auto Store in Laramie, Wyo. It is one of the largest in that section of the country.

Wilma Johnson owns a Ladies' Shoe store in Roanoke, Virginia.

Blanch Akers is Executive Vice President of Standard Drug Co. in Richmond, Virginia. She is in charge of Sodas.

Joyce Myers has now completed the staff of her Atomic Beauty School. They are: Hair Stylist, Katherine Nolen; Make-up Artist, Lena Ruth Martin; Manicurist, Julia Ann Croft. Joyce has invented a new formula to replace peroxide, which will produce the same effect.

The chimes rang in the dining room and we found our places at the table. I was seated between Ruby Shelton and Nancy Williams. Ruby is a great star of television. She had come in touch with several of whom I had lost contact. She told me that Barbara Sue Weeks has been teaching swimming and her class won the olympics of 1968.

I turned to Jiggie and asked her if she had seen Barbara King. She said, "Yes, she is here with her husband. You know, she married her boss, she got good looks as well as money."

I asked Nancy if she had married the man of her choice. She said, "Yes, I have just completed my 8th divorce and have decided to remarry my first husband."

Everything grew quiet as Grover Nixon, the local Mortician, rose to make the welcome address. In his address he mentioned that only eight were unable to attend the reunion. Those being:

Stanlia Altizer, working in an office in South America.

Ralph Reed, Prospecting in Alaska for Plutoniaum.

Naomi Wirt, in the Waves.

Ralph Slusher, Making campaign speeches to be elected to the senate.

Oris Maxey is Bass Fiddler for the Drum and Bugle Corps in Providence, R. I. and they are giving a concert.

Margaret Chandler, Missionary in Korea.

Bernard Gilmer, Admiral, was unable to be ashore.

Kitty Knowles, Superintendent of nurses, in Los Angeles.

Mr. Morgan was called upon to say a word, but Mrs. Morgan stood and said that he was at home with the Grandchildren. When she heard of the reunion she made it a point to come to town that day to bring the eggs so she could attend. Since they have been living on the farm it has been hard for them to get to town very often.

We were honored to have Joanne Maupin, the great concert singer, to sing for us and Lois Gaye Goodwin to accompany her. Lois Gaye also gives concerts of her own.

At the conclusion of this number, Dr. Stasi Delvizis came in. Due to an emergency operation he was unable to catch his plane. He was only with us a short time, but it was good to see him again.

The turkey was delicious and I remarked that I hadn't eaten better, when Richard Graham seated near me replied, "These turkeys were produced on the Morgan's farm." Richard is now Chief of Police in Lansing, Michigan.

At the close of the banquet, Andy Miller, now a prominent Photographer, asked everyone to keep his seat so he could make some pictures for the local paper.

After the Banquet, I met several people in the lobby whom I had not seen before.

Florence Delvizis is music director at Hollins College. While talking to Florence, I learned that Mrs. Zirkle is recovering after a nervous breakdown from trying to compile an annual that would receive first rating.

Patsy Givens is Editor of "Good Housekeeping" magazine.

Louise Graham has been traveling and spending the money she won at a Quiz Show.

Nearly everyone had left and I was talking over the happenings of the day with Jean Shelor, the wife of a professional football player. Jean said, "It seems as if there are still one or two people unaccounted for. Oh! now I know, it is Jim Brown and Kitty Rae Chrisman—they were shot after writing the Class Prophecy.

1949 DEMON

LAST WILL AND TESTAMENT

I, Lois Gaye Goodwin, do hereby will and bequeath to Don Dunlap my ability to day dream in classes and not get caught (which I never did).

I, Ruby Shelton, will to Ruth Roberts my ability to see all, hear all, say all, and know nothing.

I, Ralph Reed, being of sound mind and heart, do hereby will to Christine Willis my seat in Mrs. Tate's study hall second or third period.

I, Lois Teel, do will and bequeath to Richard Wirt my Government Book, hoping that he will get more out of it than I did.

I, Bernard Gilmer, will to Dorothy Morris my ability to fail English under Mrs. Zirkle without studying.

I, Bernard Gilmer, will to Betty Morrisette my ability to always be late with my school work and have all the teachers after me.

I, Naomi Wirt, being of unstable mind and strong body, do hereby will and bequeath to Philip Weeks my ability to always be on the opposite side of the fence on main issues in hopes he will climb over and agree with them, which I never did.

I, Grover Nixon, weak in body, but still weaker in the mind, do will and bequeath to Harry Stanger my old dirty athletic socks that have been in the locker for two years.

I, Iris Woods, do will to Cameron Hess, formula for peroxide, willed to me by a member of the "48" class. (I never had the desire to use it.)

I, Ralph Slusher, being of (?) mind and body do will to the famous giant, Billy Patterson, my ability to get into all the trouble possible, stay in hot water all the time and escape just by the skin of my teeth from being skinned by the teachers for everything I did.

I, Barbara Martin, being of weak mind and strong body do hereby will and bequeath to Bobby Sumpter my ability to sit in class and mock someone and cough without being caught.

I, Lena Ruth Martin, do hereby will and bequeath to Eunice Gearheart my ability to stay awake in Government Class when something important is taking place. (Which I never did.)

I, James Huff (feeble from staying at C. H. S., must not get excited and write this will), do hereby will to Mary Alice Miles, my old book, "The Tale of Two Cities," hoping she will do better with it than I did.

I, Richard Graham, being of strong mind and strong body (Joke) do hereby will to Ruth Ashworth my ability to make straight A's in all my subjects and my ability to become teacher's pet. I also will to Ruth my reputation of being the biggest liar in the Senior Class.

I, Barbara Weeks, do hereby will and bequeath to Verlon Lawson my ability to pass a mirror and not look at myself; also my ability to pick on other people.

I, Pauline Spradlin, do hereby will and bequeath to Frances Chumbley, my reducing formula, in hopes that she will get better results than I.

I, Cecil Woolwine, do hereby will to Pierce Lambert my ability to get along in Mrs. Tate's study hall without studying any.

I, Cecil Woolwine, will to Jo Olinger my seat in Mrs. Zirkle's English class, in hopes that she makes better use of it than I did.

I, Betty June Collins, being of weak mind and body, do hereby will and bequeath to Mable Linkous my ability to giggle in Mrs. Kilby's shorthand class at a very serious moment. (I don't think she will find this very hard.)

I, Jimmy Blount, being of weak mind and body, do will to William Atkinson, my seat in Mr. Morgan's office in hopes that he will enjoy it more than I did.

I, Wilma Jean Johnson, being of small stature, do hereby will and bequeath to Jackie Dickerson my Government Book, in hopes that she may use it and get more out of it than I have.

I, Wilma Jean Johnson, being of strong body and weak mind, do will to Norma Brice my position in the Monogram Club in hopes she may help the members accomplish more in 1949-'50 than we did in 1948-'49.

I, Nancy Martin, being silly and cute at the same time, do hereby will and bequeath to Mary Jane Brice my freckles in hopes that she will not be teased as much as I.

I, Robert Lee Swain, just being jilted, do hereby will and bequeath to Jean Blankenship my ability to go with a girl for one solid week without getting two-timed, as I never could with the girls.

I, Julia Ann Croft, being of small mind and stature, do hereby will and bequeath to Lois Francisco my seat in Mrs. Tate's study hall, hoping she will have as much fun as I have had.

I, Julia Ann Croft, will and bequeath to Thelma Stanger, my locker No. 335, hoping she will clean it out at least once during the year.

I, Kitty Knowles, do will and bequeath to Ronnie Hawkins my little black notebook, which I have had all of my days in High School and it is still good enough to use.

I, Phyllis Oliver, do hereby will and bequeath to Dale Bishop my ability to talk in study Hall and get by with it.

I, Bettye Eames, being feeble of body and more feeble of mind, do will and bequeath to Ruby Creasy my ability to giggle in all my classes under Mrs. Zirkle and still be able to hear the last sentence of what she says and pass by the skin of my teeth.

I, Veltie Sutphin, do hereby will and bequeath to John Karr my process of reducing weight in hopes that he won't get as "skinny" as I.

I, Stanlia Altizer, do hereby will and bequeath to Ruth

LAST WILL AND TESTAMENT

Bishop, my place on Rose's toy counter, in hopes that she won't play with and break so many toys as I did.

I, Bobby Wirt, do hereby will to Clarence Walters, my seat in second period Government Class, hoping he will learn more than I did.

I, Jean Shelor (being of weak mind and strong body), do hereby will and bequeath to Billy Hawley my ability to call everybody honey and not get my face slapped.

I, Katherine Nolen, having a weak brain and a strong back, do hereby will and bequeath to Patty Ann Collins my ability to daydream through all my classes and still pass.

I, Oris Maxey, do hereby will and bequeath to Robert Sutphin my laugh in Mrs. Zirkle's Latin Class, hoping he will not feel like crawling under the desk as I did.

I, Margaret Chandler, do will and bequeath to Judy Brown, my seat in Government Class in hopes that she will be wise enough to study the night before a quiz as I never did.

I, Polly Harmon, will and bequeath to L. J. White some of my extra weight, in hopes that he will become a star football player.

I, Polly Harmon, being of strong body and weak mind, do will and bequeath to Nadine Gregory my job as Sec. and Treas. of the Senior Class, in hopes she won't worry Mrs. Morgan and Mrs. Zirkle as much as I did.

I, Andy Miller, being of weak mind and not having been a girl at any time in my life, do hereby will and bequeath to Jane Brown my many days in Mr. Morgan's office and hope she will get to know Rose as I did.

I, Iris Woods, do will and bequeath to George Thornton, my dear old Government Book, which I lost before the end of the first six weeks.

I, Judy Cox, being of brilliant mind and lovely figure, do will to Jeaneen Cox, my laugh so when she laughs, no one else may be heard; also my inability to "get away" with skipping classes, especially Mrs. Mergler's.

I, Kitty Knowles, being of tall, thin stature, do will and bequeath to Margaret McQuire part of my height in hopes that she can use it as well in basketball as I have.

I, Barbara Capps, being of weak mind and body, do hereby will to Lloyd Creasy the old football socks that were willed to me by Ray Dyer, with hopes that he will get more use from them than I did.

I, Barbara Capps, do hereby will to Billy Morrisette, my artistic ability in hopes that he may get out of as many classes as I did.

I, Etta Mae Roberts, do will and bequeath to Joan Hamrick, some of my serious-mindedness, with the sincere wish that it may do her some good.

I, Joanne Maupin, will to Betty Hixon, my ability to be heard over all the others in the Girls' Glee Club.

I, Russell Stebar, being of feeble body (even weaker mind), big feet and all that sort of thing, do will and bequeath to Peggy Woolwine my place in all the teachers' hearts.

I, William Atkinson, being of sound body and not quite so sound mind, do hereby will and bequeath to Jeanette Miller my ability to get along with all the faculty except the freshman, sophomore, junior and senior teachers; also the principal.

I, Barbara King, being of weak mind do will and bequeath to Lorene Caldwell my gift of gab, in hopes that it doesn't get her into as much trouble as it has me.

I, Kitty Rae Chrisman, being of small mind and stature, hereby will and bequeath to Harriett Word my B. B. Brain, in hopes that she will be able to obtain something for it besides foolishness.

I, Joyce Myers, do hereby will and bequeath to Donna June Slusher, my nick-name "Proxie," which Judy Cox bestowed upon me, in hopes that she will enjoy it more than I have.

I, Blanch Akers, do hereby will and bequeath to Philip Harmon, my dancing slippers in hopes that he can dance better in them than I did.

I, Floyd C. Collins, do hereby will and bequeath to Halsey Chrisman, my seat in first period English class, under Mrs. Zirkle.

I, Patsy Givens, do will and bequeath to Harry Wall, my worn out compass, in hopes that he will draw circles instead of stars with it.

I, James Huff (here physically and gone mentally), do will and bequeath to Hazel Hill my seat on the bus, going to the basketball games; she must carry along the refreshments as I did.

I, Nancy Williams, being of weak mind, do will and bequeath to Susie Smith, my ability to talk in study hall, especially when Mrs. Tate says "Shut Up."

I. Jo Ann Charlton, being of weak mind and sound body, do will to Aster Richardson, my laugh, in hopes that he will have as much fun with it as I have had.

I. Jo Ann Charlton, being of weak mind and sound body, do will and bequeath to Robert Linkous my ability to blow a bigger bubble of gum than Judy Cox.

I, Jimmy Blount, do will to Louise Dunlap, my ability to sleep in class and just barely pass, after being up all night.

I, Anne Jones, being short and fat, do hereby will and bequeath to Buddy Knowles my ability to lose almost every argument, including the election.

I, Janie Elliott, being of sound body and weak mind, do hereby will and bequeath to Glenna King my ability to fail all of Mrs. Morgan's "pop" quizzes.

I, Florence Delvizis (being of strong heart and weak arches), bequeath to Sue Lucas my little black purse with the "little dingle-dangle" in hopes she will use it and keep showing it to Mrs. Morgan and Mrs. Zirkle.

JUNIOR OFFICERS

Buddy Knowles.....*President*
Don Dunlap.....*Secretary*
John Karr.....*Treasurer*
Platon Houliares.....*Reporter*

JUNIORS

Ruth Ashworth
Dale Bishop

William Atkinson
Bunny Bolton

Peggy Bird
Mary Jane Brice

JUNIORS

Judy Brown
Jane Brown
Hubert Caldwell
Lorene Caldwell
Halsey Chrisman
Patty Collins
Addie Ruth Conrad
Jeaneen Cox
Ruby Creasy
Louise Dunlap
Dorthy Epperly
Lois Francisco
Eunice Gearheart
Geneva Geiser
Nadine Gregory
Barbara Goodwin
Joan Hamrick
Philip Harmon
Ronny Hawkins
Cameron Hess
Betty Hixon
Faye King
Pierce Lambert
Bertha Landis
Verlon Lawson
Mabel Linkous

JUNIORS

Bobby Linkous
Sue Lucas
Margaret McGuire
Jeanette Miller
Dorothy Morris
Betty Morrisette
Billy Morrisette
Billy Patterson
Ruth Roberts
Betty Sheppard
Donna June Slusher
Susie Smith
Sammy Snuffer
Bobby Sumpter
Robert Sutphin
Lowell Wade
Jean Waddell
Harry Wall
Edwin Walters
Philip Weeks
L. J. White
Christine Willis
Richard Wirt
Peggy Woolwine
Harriett Word

NOT PICTURED

Ida Ruth Bishop
Lois Blankenship
Norma Price
Frances Chumbley
Iris June Creasey
Lloyd Creasey
Jackie Dickerson
Clarence Geiser
D. L. Grubb
Mary Harris
Billy Hawley
Hazle Hill
Mary Alice Miles
Aster Richardson
Harry Stanger
Thelma Stanger
George Thornton
Dean Underwood
Sarah Wilkerson
Dorothy Wright

SOPHOMORES

Reba Agee
Barbara Akers
Maxine Allen
Janet Altizer
Curtis Anderson
Tommy Andrew
Donald Atkinson
Ralph Basham
Cecil Bean
Clifford Bishop
Carlton Bowyer
Eunice Boyd
James Boyd
Kenneth Britt
Betty Broce
Banner B. Brown
Shirley Carter
Doris Chafin
Virginia Chrisman
Hal Clarke
Dorothy Clowers
Herbert Dixon
Freddy Eames
Grace Eanes
Joanne Engle
Eddie Elkins
Joan Epperly
Everette Harris
Troy Hawley
Winiford Huff
Donald Jones
Phyllis Kieth
Joe Kitts
Emma Lee Lawrence
Nancy Linkous

1949 DEMON

SOPHOMORES

Virginia Martin
Billy Miller
Pauline McCann
Joe McKenzie
Henry Nixon
Peggy Pannell
William Poff
June Reed
Patsy Rose
Jerry Sarver
Bobby Shelton
Dorothy Shelton
Dean Sisson
Ann Henry Smith
Donald Smith
Frances Smith
Lewis Thompson
Freda Wade
Helen Whitlock
Nancy Whitlock
Martha Wilkerson
Eddie Williams
Bobby Williams
Joann Willard
James Winfrey
Barbara Wirt
Louise Woolwine
Rosie Wurzberger

Not Pictured

Carl Akers
Doris Akers
June Berry
Roy Bostwick
Clifford Costigan
Betty Creason
Anne Creasey
Phyllis Davis
Margaret Dowdy
Glada Gearheart
Robert Gilmore
Henry Gilmore
Pauline Huff
Jack Kitts
Barbara Miles
Betty Miles
Irene Miller
Vance Oliver
James Reed
Jimmy Roope
Elvin Sheppard
Ralph Vanhoosier
William Wade
Bobby Wright

FRESHMEN—SECTION A
Miss Weaver, *Sponsor*

Reading from Left to Right:

First Row
John Shelton
Eloise Kincaid
Joe Stanger
Barbara Hixon
Harry Hall
Dorothy Akers
LeRoy Lundy
Bernita Geiser

Second Row
Silvester Hall
Nancy Barber
Bobby Durnill
Mare Jane Peregoy
Lloyd Willis
Joyce Martin
Betty Jo Custer
Miss Margaret Weaver, *Sponsor*

Third Row
Mable Wisely
Eloise Duncan
Sonny Richard Custer
Mildred D. Sutphin
Philip Martin
Charlsie Nolen
Jimmy Taylor
Shirley Roberts

Fourth Row
Harold Bostwick
Jay Vaughan
Joy Via
Merle Holcomb
Mildred Jane Sutphin
Pauline Cox
Nelson Moses
Nancy Spangler
J. C. Akers

Not Pictured
Bobby Chafin
Charles Price
Franklin Lane
David Proffitt

FRESHMEN—SECTION B
Miss Fletcher, *Sponsor*

Reading from Left to Right:

First Row
Richard Gordon
Martha Hinkley
Henry McCoy
Jeanne Andrew
Edward Spradlin
Shirley Crews
Lawrence Sutphin

Second Row
Mrs. Fletcher, *Sponsor*
Robert Weaver
Shirley Olinger
David Lancaster
Charlotte Weeks
Edward Scarborough
Daisy Stewart

Third Row
Bobby Hawley
Alma Kanode
Junior Ray Dickerson
James Chrisman
Kenneth Thompson
Sue Akers
Ray Light

Fourth Row
Lena Mae Long
James Curtis
Revie LaRue
Arnold Bolt
Fannie Snider
James Brumfield
Margaret Roberts

Fifth Row
Allen Bishop
Magdaline Dowdy
Frank Martin
Margaret Gallimore
Harless Duncan
Pat Bowman
Thurman Spradling

Not Pictured
George Hall
Glenn Walters

FRESHMEN—SECTION C
Mrs. King, *Sponsor*

Reading from Left to Right:

First Row

Harold Hall
Joyce Trump
Betty Sue Dickerson
Ester Akers
Barbara Dixon
Roger Shepherd
Jacky Wright
Jimmy Long

Second Row

Harold Sumner
Robert Woolwine
Barbara Collins
Dale Semones
Wilma Jean Boothe
Juanita Crawford
Margie Altizer
Frances Roberts

Third Row

Mrs. Evans King, *Sponsor*
Jean Jones
Selma Knowles
Doris Linkous
Martha Walters
Steve Beeken
Doris Lester
Alma Simpson

Fourth Row

Lowell McGuire
Nancy Engle
Franklin Thornton
Helen Nunley
Ann Harmon
Clarence Miles
Dorothy McGuire
Earl Hall

Not Pictured

Charlie Hixon
Tommy Carr
Howard Lane
Fred Pennington

FRESHMEN—SECTION D
Mrs. Wilson, *Sponsor*

Reading from Left to Right:

First Row

Gerald Shepherd
Jackie Gray
Paul Graham
Katheryn Roulette
Nancy Kingrea
G. S. Laurence
Barbara Altizer
J. C. Oliver

Second Row

Lorene Spradlin
Sandra Wickham
Jackie Broce
Regis Thompson
Joan Collins
Betty Eanes
Emma Jean Richardson
Carolyn Akers

Third Row

Mrs. Roy E. Wilson, *Sponsor*
James Higgs
Dorothy Clarke
Oscar Underwood
Texie Bashor
Jimmy Woods
Betty Burton
Clyde Boyd
Ann Lee Whittaker

Fourth Row

Joyce Cragett
Roscoe Furrow
Virginia Hylton
Billy Jennings
Pauline Neece
Donal Lee Hall
Evangeline Delvizis
Annie Thompson

Not Pictured

Loretta Hoke
Catherine Garnand
Jimmy Moore
Ellyn Baily
Charlsie Kanode
Donald Albright
Jimmy Childress
Bobby Stump

Underclassmen Snapshots

1. *Off to school*
2. *Loyal forever*
3. *On our way to High School*
4. *Love me, love my dollie!*
5. *Waiting for the train*
6. *Our musician*
7. *Posing*
8. *We love the wide open spaces*
9. *"Rats"*
10. *Ready for the May Court*
11. *Aren't we sweet?*
12. *"Our Red"*
13. *"Roughing it"*
14. *A chip on my shoulder*
15. *Gone but not forgotten*
16. *Prize package*
17. *The latest fad*
18. *Going my way?*
19. *Waiting*
20. *"Our Al"*
21. *Ready for the ride*
22. *Minstrel heroes*
23. *I'm confessing*
24. *Snowman*
25. *Dutch boy*
26. *Two Roses*
27. *7-Up, Bobbie?*
28. *Where is my man?*
29. *Our artist*
30. *Freshman Baby*
31. *Waiting for the game*
32. *Another Rat*
33. *"Clapper" and Billy*
34. *Most in love*
35. *A friend in need is a friend indeed!*

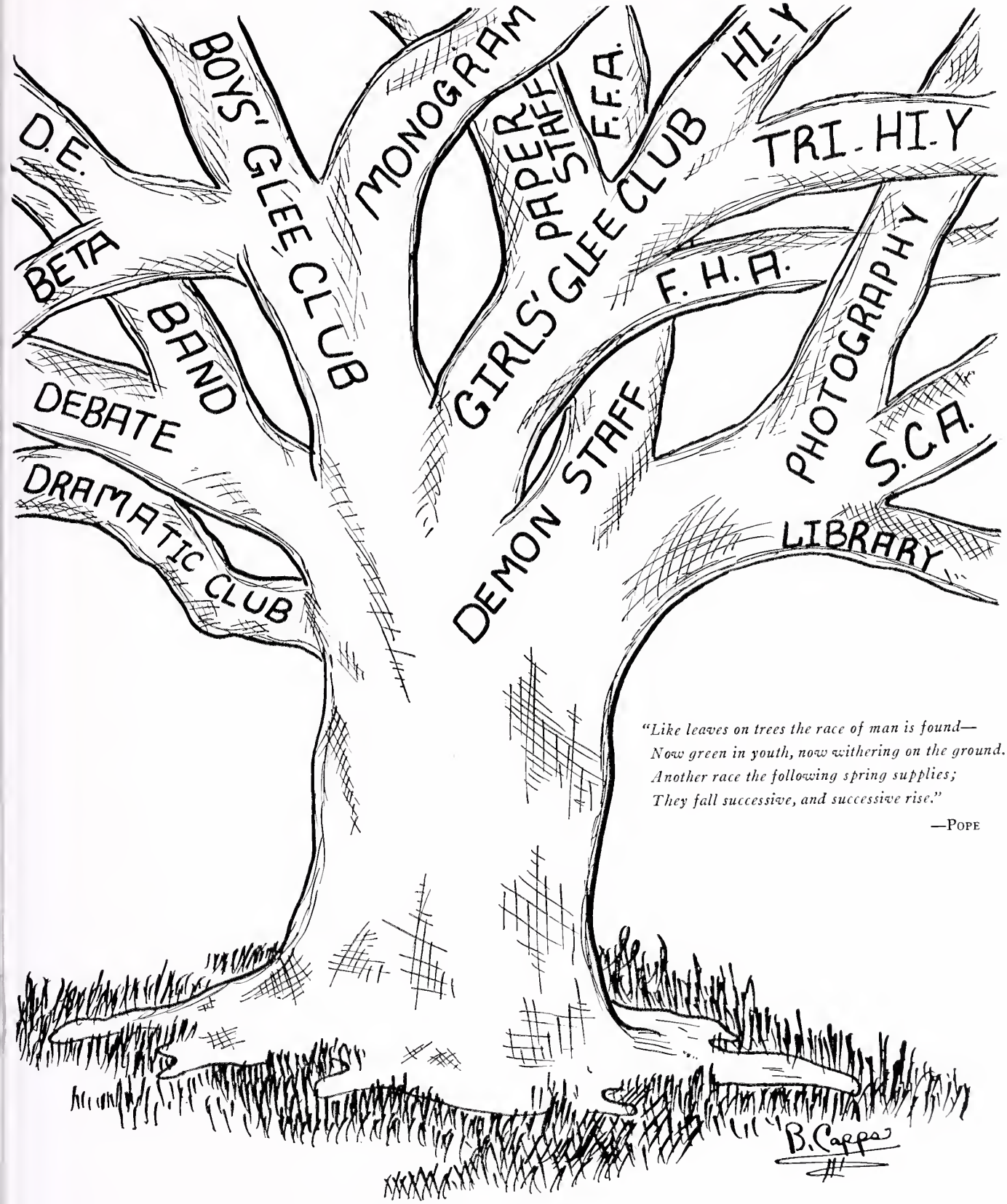

"Like leaves on trees the race of man is found—
Now green in youth, now withering on the ground.
Another race the following spring supplies;
They fall successive, and successive rise."

—Pope

CLUBS

1949 DEMON

THE DEMON STAFF

Patsy Givens, Barbara King ..... *Co-Editors*

Louise Dunlap ..... *Assistant Editor*

Grover Nixon ..... *Business Manager*

Don Dunlap ..... *Assistant Business Manager*

Barbara Capps ..... *Art Editor*

Nancy Martin ..... *Assistant Art Editor*

Louise Swain, Jim Brown ..... *Sports Editors*

Polly Harmon, Janie Elliott ..... *Senior Class Editors*

Joyce Myers, Russell Stebar ..... *Club Editors*

Anne Jones, Florence Delvizis ..... *Circulation Editors*

Kitty Rae Chrisman, Lois Gaye Goodwin, Pauline Spradlin ..... *Typists*

Mrs. Morgan, Mrs. Zirkle ..... *Sponsors*

1949 DEMON

BETA CLUB

OFFICERS

Lois Gaye Goodwin . . . . . *President*
Joyce Myers . . . . . *Vice President*
Anne Jones . . . . . *Secretary*
Margaret Chandler . . . . . *Treasurer*
Jim Brown . . . . . *Reporter*
Mrs. P. H. Zirkle . . . . . *Sponsor*

MEMBERS

William Atkinson
Jim Brown
Margaret Chandler
Ruby Creasy
Kitty Rae Chrisman
Don Dunlap
Louise Dunlap
Janie Elliott
Lois Francisco
Patsy Givens
Lois Gaye Goodwin
Anne Jones
Barbara Lee King
Peggy King
Pierce Lambert
Bertha Landis
Mabel Linkous
Joyce Myers
Grover Nixon
Billy Patterson
Donna June Slusher
Ralph Slusher
Bobby Sumpter
Pauline Spradlin
Russell Stebar
Lois Teel
Allene Williams
Nancy Williams
Harriett Word
Iris Woods

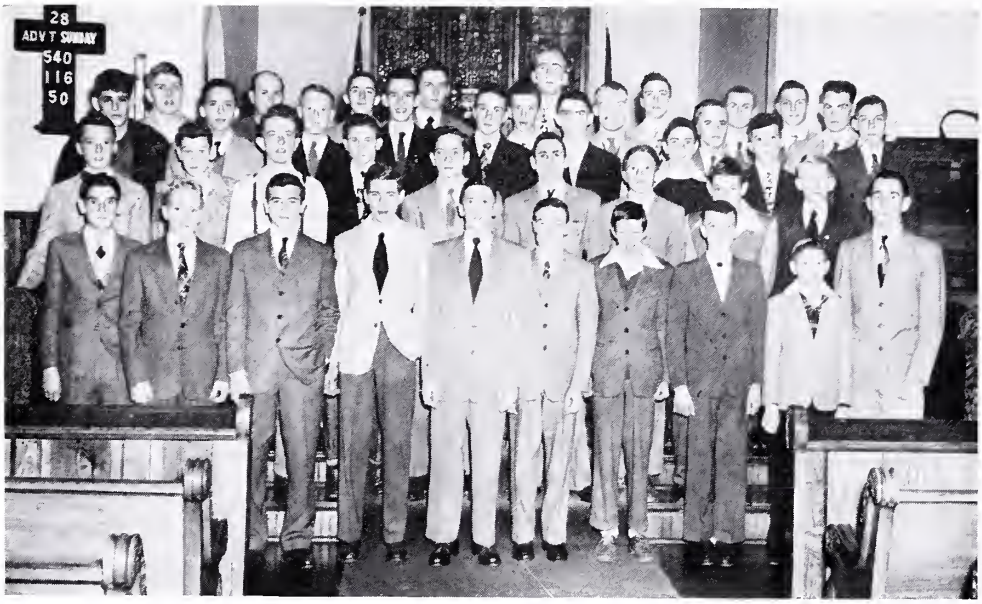

BOYS' HI-Y

OFFICERS

Grover Nixon ..... *President*
Junior Bland ..... *Vice President*
Stasi Delvizis ..... *Secretary*
Jim Brown ..... *Treasurer*
Don Dunlap ..... *Reporter*
Mr. Surface, Mr. Ballard ..... *Sponsors*

MEMBERS

Harold Akers
Junior Bland
Jimmy Blount
Carlton Bowyer
Jim Brown
Jimmy Childress
Halsey Chrisman
Bobby Chafin
Hal Clarke
Lloyd Creasey
Stasi Delvizis
Don Dunlap
Richard Graham
Philip Harmon
Bernard Gilmer
Earl Hall
Donal Lee Hall
Harold Hall
Ronnie Hawkins
Cameron Hess
James Huff
Buddy Knowles
Selma Knowles
Pierce Lambert
E. J. Martin
Phillip Martin
Andy Miller
Billy Miller
Grover Nixon
Henry Nixon
Billy Patterson
Billy Poff
Ralph Reed
Perry Sarver
Dean Sisson
Ralph Slusher
Donald Smith
Sammy Snuffer
Russell Stebar
Bobby Sumpter
Jimmy Taylor
Eddie Vest
Harry Wall
Edwin Walters
Phillip Weeks
Bobby Williams
Eddie Williams
Jimmy Woods
Bobby Woolwine
Cecil Woolwine

1949 DEMON

GIRLS' TRI-HI-Y

OFFICERS

Anne Jones.....*President*
Joyce Myers.....*Vice President*
Joanne Maupin.....*Secretary*
Judy Cox.....*Treasurer*
Louise Dunlap.....*Reporter*
Mrs. R. F. Morgan
Mrs. H. G. Weeks
Miss Rose Spangler
.....*Sponsors*

MEMBERS

Stanlia Altizer
Ruth Ashworth
Texie Bashor
Peggy Bird
Bunny Bolton
Wilma Jean Booth
Jackie Broce
Judy Brown
Jane Brown
Barbara Capps
Margaret Chandler
Jo Ann Charlton
Barbara Collins
Judy Cox
Angeline Delvizis
Florence Delvizis
Barbara Dixon
Louise Dunlap
Freddie Eames
Joanne Engle
Lois Francisco
Patsy Givens
Barbara Goodwin
Jackie Gray
Nadine Gregory
Joan Hamrick
Polly Ann Harmon
Mary Harris
Anne Jones
Lois Jean Jones
Phyllis Kieth
Barbara Lee King
Kitty Knowles
Bertha Landis
Verlon Lawson
Barbara Martin
Nancy Martin
Joanne Maupin
Joyce Myers
Peggy Pannell
Mare Jane Peregoy
Etta Mae Roberts
Shirley Roberts
Patsy Rose

"CAMPUS CAMERA" STAFF

LOUISE DUNLAP* ..... *Editor-in-chief*
TOMMY ANDREWS ..... *Associate Editor*
DON DUNLAP* ..... *Business Manager*
PHILIP HARMON ..... *Assistant Business Manager*
PHILLIP WEEKS* ..... *Circulation Manager*
SUSIE SMITH* ..... *Assistant Circulation Manager*
BUDDY KNOWLES ..... *Advertising Manager*
DEAN UNDERWOOD* ..... *Art Editor*
GENEVA GEISER ..... *Assistant Art Editor*
JOHN KARR* ..... *Boys' Sports Editor*
PEGGY BIRD* ..... *Girls' Sports Editor*
BOBBY SUMPTER* ..... *Club Editor*
BARBARA GOODWIN* ..... *Class Editor*

MABEL LINKOUS
BERTHA LANDIS
THELMA STANGER
LOIS GAYE GOODWIN
PAULINE SPRADLIN
JUDY BROWN
JANE BROWN
..... *Typists*

RUBY CREASEY
HARRIETT WORD
JEANEEN COX
..... *Proof Readers*

MARY HARRIS*
RUTH ASHWORTH
..... *Gossip Editors*

BILL ATKINSON*
ADDIE RUTH CONRAD*
..... *Joke Editors*

MRS. J. H. LAWRENCE, JR.*
MRS. E. R. BLACK*
..... *Sponsors*

---

*LOWER PICTURE

1949 DEMON

LIBRARY CLUB

OFFICERS

Patsy Givens.....*President*
Louise Swain.....*Vice President*
Mable Linkous.....*Secretary*
Bernard Gilmer.....*Treasurer*
Robert Swain.....*Reporter*
Mrs. Edith Tate.....*Sponsor*

MEMBERS

Maxine Allen
Peggy Bird
Patsy Bowman
Mary Jane Brice
Jackie Broce
Jim Brumfield
Shirley Carter
Jo Ann Charlton
Halsey Chrisman
Hal Clarke
Addie Ruth Conrad
Judy Cox
Lloyd Creasey
Louise Dunlap
Geneva Geiser
Nadine Gregory
Bernard Gilmer
Patsy Givens
Polly Ann Harmon
Hazle Hill
Wilma Johnson
Phyllis Kieth
Kitty Knowles
Pierce Lambert
Verlon Lawson
Mable Linkous
Betty Morrisette
Mary Alice Miles
Katherine Nolen
Etta Mae Roberts
Donna June Slusher
Jerry Sturgill
Louise Swain
Robert Swain
Joann Willard
Christine Willis
Eddie Williams

FUTURE HOMEMAKERS OF AMERICA

OFFICERS

Polly Ann Harmon ..... *President*
Mary Jane Brice ..... *Vice President*
Etta Mae Roberts ..... *Secretary and Treasurer*
Jo Ann Charlton ..... *Parliamentarian*
Mrs. Haner ..... *Sponsor*

MEMBERS

Barbara Faye Akers
Maxine Allen
Janet Altizer
June Berry
Bunny Bolton
Mary Jane Brice
Betty Broce
Shirley Carter
Doris Chafin
Jo Ann Charlton
Virginia Chrisman
Dorothy Clowers
Judy Cox
Ruby Creasy
Phyllis Davis
Grace Eanes
Joanne Engle
Dorothy Epperly
Lois Francisco
Nadine Gregory
Joan Hamrick
Polly Ann Harmon
Mary Harris
Pauline Huff
Phyllis Kieth
Peggy King
Juanita Kirk
Kitty Knowles
Bertha Landis
Mable Linkous
Pauline McCann
Phyllis Oliver
June Reed
Etta Mae Roberts
Ruth Roberts
Betty Shepherd
Dorothy Shelton
Anne Henry Smith
Freda Wade
Martha Wilkerson
Nancy Whitlock

1949 DEMON

FUTURE FARMERS OF AMERICA

OFFICERS

BERNARD GILMER.....*President*
JAMES HUFF.....*Vice President*
ASTER RICHARDSON.....*Secretary*
BILL ATKINSON.....*Treasurer*
L. J. WHITE.....*Reporter*
LEWIS THOMPSON.....*Sentinel*
MR. LEO SMITH.....*Sponsor*

MEMBERS

CARL AKERS
HAROLD AKERS
JAMES AKINS
GARLAND ALDERMAN
BILL ATKINSON
DON ATKINSON
ELLWYN BAILEY
RALPH BASHAM
ALLEN BISHOP
CLIFFORD BISHOP
CLYDE BOYD
JAMES BOYD
JAMES BRUMFIELD
FLOYD C. COLLINS
FLOYD H. COLLINS
LLOYD CREASEY
JAMES CURTIS
BOBBY DURNIL
EDDIE ELKINS
BERNARD GILMER
BOBBY GILMER
RICHARD GONDON
D. L. GRUBB
SONNY GUNTER
GEORGE HALL
EVERETTE HARRIS
BILL HAWLEY
BOBBY HAWLEY
TROY HAWLEY
JOHN HOULIARES
PLATON HOULIARES
JAMES HUFF
WINFRED HUFF
TOMMY KARR
JACK KITTS
JOE KITTS
SELMA KNOWLES
RAY LIGHT
BOBBY LINKOUS
JIMMY LONG
LEROY LUNDY
FRANK MARTIN
LOWELL MCGUIRE
VANCE OLIVER
FRED PENNINGTON
CHARLES PRICE
WILLIAM POFF
ASTER RICHARDSON
DALE SEMONES
ALVIN SHEPPARD
JIMMY SHEPPARD
RALPH SLUSHER
EDWARD SPRADLIN
DELMAR STANGER
HARRY STANGER
JERRY STURGILL
ROBERT SWAIN
FRANKLIN THORNTON
LEWIS THOMPSON
EDDIE VEST
JUNIOR WADE
JACK WALTERS
L. J. WHITE
LLOYD WILLIS
JAMES WINFREY
CECIL WOOLWINE
BOBBY WRIGHT

DEBATE CLUB

OFFICERS

Don Dunlap ..... *President*
Eddie Williams ..... *Vice President*
Florence Delvizis ..... *Secretary*
Patsy Givens ..... *Treasurer*
Louise Dunlap ..... *Reporter*
Stasi Delvizis ..... *Time Keeper*
Mrs. Fletcher, Mr. King ..... *Sponsors*

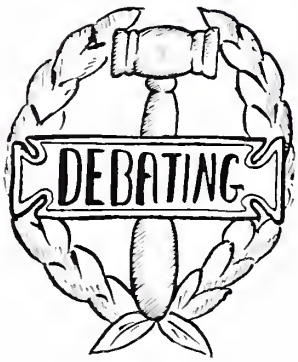

MEMBERS

Patsy Bowman
Jackie Broce
Florence Delvizis
Stasi Delvizis
Don Dunlap
Louise Dunlap
Freddie Eames
Patsy Givens
Harold Hall
Cameron Hess
Pierce Lambert
Shirley Roberts
Joy Via
Lowell Wade
Harry Wall
Joann Willard
Eddie Williams
Naomi Wirt
Harriett Word

1949 DEMON DRAMATICS CLUB

OFFICERS

Naomi Wirt.....*President*

Jim Brown.....*Vice President*

Lois Gaye Goodwin.....*Secretary*

Frances Smith.....*Treasurer*

Eddie Williams.....*Reporter*

Miss Weaver, Mrs. Mergler.....*Sponsors*

MEMBERS

Harold Akers
Maxine Allen
Janet Altizer
Cecil Bean
Jimmy Blount
Bunny Bolton
Betty Broce
Jane Brown
Jim Brown
Judy Brown
Lorene Caldwell
B. K. Chafin
Doris Chafin
Margaret Chandler
Jo Ann Charlton
Halsey Chrisman
Virginia Chrisman
Hal Clarke
Barbara Collins
Judy Cox
Julia Croft
Angeline Delvizis
Florence Delvizis
Stasi Delvizis
Louise Dunlap
Bettye Eames
Freddie Eames
Lois Francisco
Patsy Givens
Lois Gaye Goodwin
Nadine Gregory
Joan Hamrick
Polly Harmon
Wilma Johnson
Jean Jones
Buddy Knowles
Pierce Lambert
Bertha Landis
Sue Lucas
Barbara Martin
Joanne Maupin
Billy Miller
Jeanette Miller
Mary Alice Miles
Pauline McCann
Grover Nixon
Katherine Nolen
Billy Patterson
Etta Mae Roberts
Dorothy Shelton
Jean Shelor
Betty Sheppard
Ralph Slusher
Donal Ray Smith
Frances Smith
Nancy Spangler
Pauline Spradlin
Russell Stebar
Louise Swain
Robert Swain
Joy Via
Peggy Waddell
Barbara Weeks
Nancy Whitlock
Joann Willard
Eddie Williams
Naomi Wirt
Peggy Woolwine
Iris Woods
Bobby Shelton
Jerry Sarver
Eddie Vest

MONOGRAM CLUB

OFFICERS

Junior Bland ..... *President*
Perry Sarver ..... *Vice President*
B. K. Chafin ..... *Secretary*
Bobby Williams ..... *Treasurer*
Jimmy Blount ..... *Reporter*
Coach S. D. Tilson ..... *Sponsor*

MEMBERS

Harold Akers
Peggy Bird
Junior Bland
Jimmy Blount
B. K. Chafin
Florence Delvizis
Stasi Delvizis
Zeke Epperly
Lois Francisco
Lesco Furrow
Hazle Hill
James Huff
Wilma Johnson
Buddy Knowles
Anne Jones
E. J. Martin
Andy Miller
Grover Nixon
Peggy Pannell
Perry Sarver
Louise Swain
Eddie Vest
Bobby Williams
Iris Woods
Cecil Woolwine

1949 DEMON

D. E. CLUB

OFFICERS

Harold Akers . . . . . *President*
Andy Miller . . . . . *Vice President*
Stantlia Altizer . . . . . *Secretary*
Lois Teel . . . . . *Editor—Promotion Manager*
Mr. King . . . . . *Sponsor*

MEMBERS

Blanch Akers
Harold Akers
Stanlia Altizer
Junior Bland
Jo Ann Charlton
Wilma Johnson
E. J. Martin
Oris Maxey
Andy Miller
Jerry Sturgill
Lois Teel
Allene Williams
Bobby Wirt

PHOTOGRAPHY CLUB

OFFICERS

Andy Miller ..... *President*

Eddie Williams ..... *Vice President*

Barbara Goodwin ..... *Secretary*

Russell Stebar ..... *Treasurer*

Mr. Douglas Lester, Mr. Frank Shelton ..... *Sponsors*

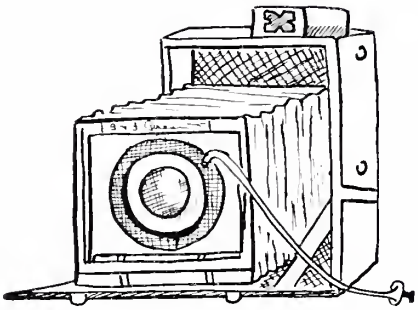

MEMBERS

William Atkinson
Peggy Bird
Bunny Bolton
B. B. Brown
Barbara Capps
Halsey Chrisman
Barbara Goodwin
Ronnie Hawkins
Joan Hamrick
Pierce Lambert
Sue Lucas
Andy Miller
Billy Miller
Billy Poff
Dean Sisson
Bobby Shelton
Donna June Slusher
Susie Smith
Russell Stebar
Eddie Williams
Chris Willis

1949 DEMON

S. C. A.

OFFICERS

Florence Delvizis ..... *President*

Louise Dunlap ..... *Vice President*

Shirley Roberts ..... *Secretary*

Patsy Bowman ..... *Treasurer*

Louise Swain ..... *Reporter*

Mrs. Tate, Mr. Morgan ..... *Sponsors*

MEMBERS

Barbara Altizer
Jeanne Andrew
Texie Bashor
Patsy Bowman
Judy Brown
Margaret Chandler
Jo Ann Charlton
Halsey Chrisman
Dorothy Clark
Joan Collins
Shirley Crews
Florence Delvizis
Barbara Dixon
Louise Dunlap
Janie Elliott
Patsy Givens
Barbara Goodwin
Lois Gaye Goodwin
Jackie Gray
Harold Hall
Joan Hamrick
Virginia Hylton
Wilma Jean Johnson
Jean Jones
Charlsie Kanode
Pierce Lambert
Sue Lucas
Joyce Martin
Betty Morrisette
Shirley Olinger
Mare Jane Peregoy
Shirley Roberts
Pauline Spradlin
Louise Swain
Joy Via

BOYS' GLEE CLUB

OFFICERS

Jim Brown ..... *President*
B. K. Chafin ..... *Secretary-Treasurer*
Buddy Knowles ..... *Librarian*
Kitty Rae Chrisman ..... *Accompanist*
Mrs. S. Y. Scruggs ..... *Sponsor*

MEMBERS

Garland Alderman
William Atkinson
Jimmy Blount
Jim Brown
B. K. Chafin
Halsey Chrisman
Richard Graham
Buddy Knowles
E. J. Martin
Ralph Reed
Eddie Vest

GIRLS' GLEE CLUB

OFFICERS

Florence Delvizis ..... *President*

Christine Willis ..... *Secretary and Treasurer*

Judy Cox, Joyce Myers ..... *Librarians*

Lois Gaye Goodwin ..... *Accompanist*

Mrs. S. Y. Scruggs ..... *Director*

MEMBERS

Doris Akers
Maxine Allen
Janet Altizer
Ruth Ashworth
Frances Chumbly
Dorothy Clowers
Bettye June Collins
Judy Cox
Florence Delvizis
Bettye Eames
Freddie Eames
Joanne Engle
Dorothy Epperly
Lois Gaye Goodwin
Anne Jones
Phyllis Kieth
Mable Linkous
Betty Morrisette
Barbara Martin
Nancy Martin
Joanne Maupin
Pauline McCann
Jeanette Miller
Joyce Myers
Alleta Olinger
Peggy Pannell
Jean Shelor
Betty Shepherd
Dorothy Shelton
Frances Smith
Thelma Stanger
Dean Underwood
Barbara Sue Weeks
Helen Whitlock
Martha Wilkerson
Christine Willis
Nancy Williams
Barbara Wirt
Louise Woolwine
Rosie Wurtizburger

BAND

Mrs. S. Y. Scruggs.....*Director*

Clarinets:
Joanne Maupin, Bertha Landis, Margaret Chandler, Joann Willard

Cornets and Trumpets:
Virginia Chrisman, Lois Gaye Goodwin, Eddie Williams, Billy Poff

Trombones:
Florence Delvizis, Pierce Lambert

Eb Horns:
Don Albright, Henry Nixon

Baritone:
Pauline Spradlin

Tuba:
Cecil Bean

Alto Saxophone:
Alleta Olinger

Tenor Saxophone:
Halsey Chrisman

Alto Horn:
Nancy Whitlock

Drums:
Naomi Wirt, Jimmy Childress

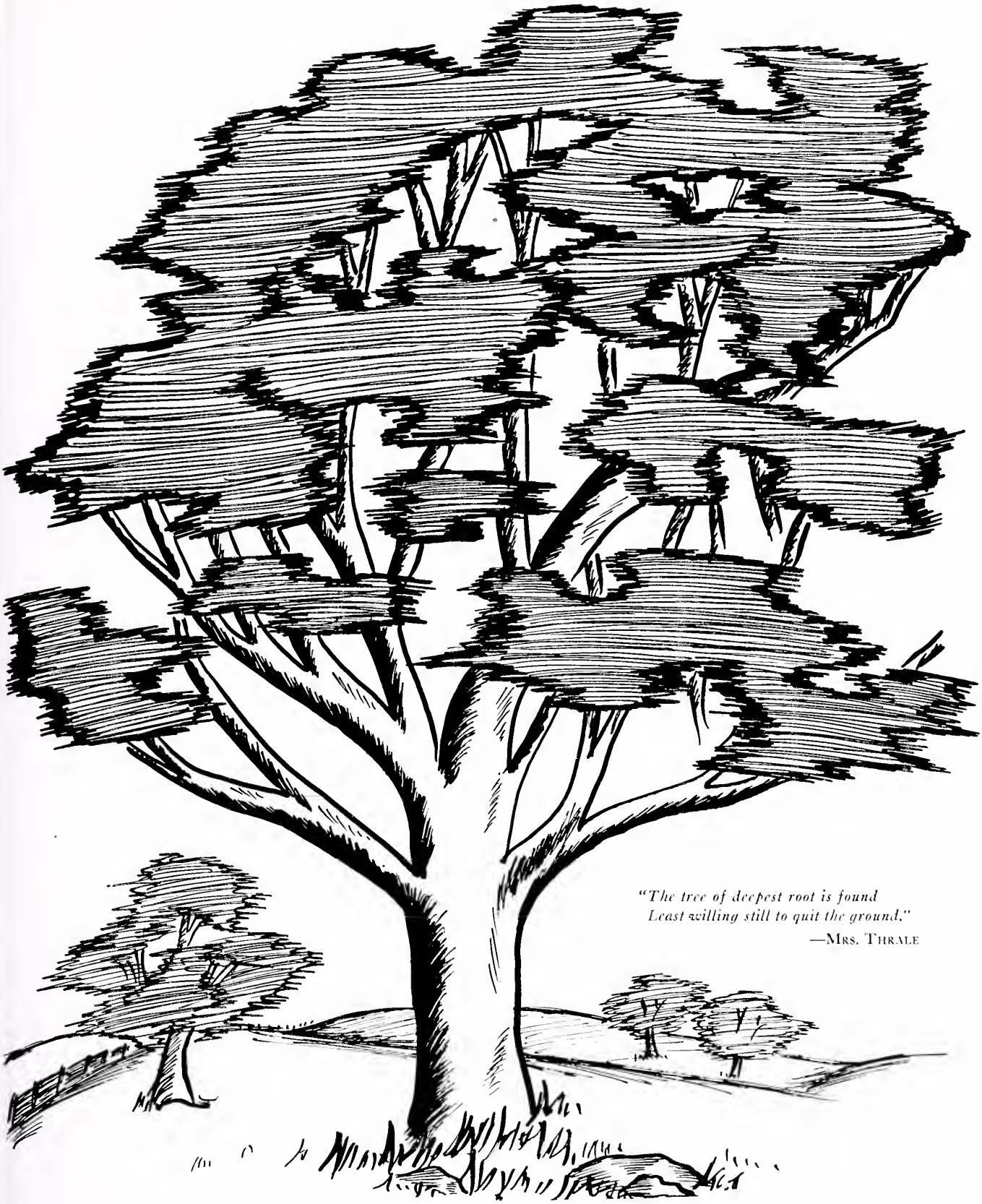

"The tree of deepest root is found
Least willing still to quit the ground."

—Mrs. Thrale

SPORTS

CHEERLEADERS

Iris Woods
Peggy Bird
Mary Harris
Louise Swain
Peggy Pannell
Joanne Engle
Anne Jones

Sponsors
Mrs. Fletcher
Mrs. Haner

Head Cheerleaders
Anne Jones
Iris Woods

Mascot
Nancy Thompson

'48 FOOTBALL SQUAD

CAPTAIN: *B. K. Chafin*

COACH: *S. D. Tilson*

ASSISTANT COACH: *Tom Ballard*

MANAGERS: *Bobby Williams, Buddy Knowles, Richard Graham, Cameron Hess, Edwin Walters*

ENDS: *Stasi Delvizis*, Grover Nixon*, Ronnie Hawkins*, Cecil Woolwine*, Eddie Elkins, Harry Wall, Lowell Wade*

TACKLES: *Jim Brown*, Perry Sarver*, Zeke Epperly*, Floyd C. Collins*, Carl Akers, Bobby Sumpter, Eddie Williams, Billy Jennings, Dean Sisson*

GUARDS: *Jimmy Blount*, B. K. Chafin*, Garland Alderman, Richard Wirt, Joe Kitts, Donal Hall, Billy Poff, Donald Smith, Jimmy Woods*

CENTERS: *Andy Miller*, Don Dunlap*

BACKS: *John Karr*, E. J. Martin*, Bernard Gilmer*, Floyd H. Collins*, Tommy Andrews*, Hubert Caldwell*, Junior Bland*, Eddie Vest*, Curtis Anderson, Clarence Geiser, Philip Harmon, Everett Harris, Platon Houliares, Ralph Slusher, Jimmy Taylor, Phillip Weeks, Carlton Bowyer*

**Lettermen*

Date	*Opponent*	*They*	*C. H. S.*
Sept. 10	Pearisburg	0	19
Sept. 17	Pulaski	12	6
Sept. 24	William Byrd	26	7
Oct. 1	Bassett	6	27
Oct. 8	Martinsville	25	0
Oct. 15	Dublin	19	13
Oct. 22	Galax	6	27
Oct. 29	Narrows	20	0
Nov. 5	Blacksburg	13	6
Nov. 12	Radford	25	0

BOYS' BASKETBALL

E. J. Martin, Guard; B. K. Chafin, Forward; Stasi Delvizis, Guard; Andy Miller, Center; Perry Sarver, Forward; Ronnie Hawkins, Center; Grover Nixon, Forward; Jimmy Taylor, Guard; Carlton Bowyer, Guard; Tommy Andrews, Forward; Clarence Geiser, Center; Eddie Williams, Guard.

JUNIOR VARSITY

Hess, Brown, Walters, Graham, Bean, Higgs, B. Miller, Dunlap, Wade, L. Thompson, H. Nixon, D. Hall, E. Hall, R. Thompson, McCoy, Miles.

C. H. S.	*Team*	*Visitors*
62	Auburn	26
45	Shawsville	30
48	Auburn	29
56	Rocky Mount	21
49	Narrows	19
41	Radford	64
72	Pearisburg	41
42	Shawsville	28
47	Rocky Mount	19
43	Pearisburg	31
53	Bassett	30
37	Blacksburg	44

C. H. S.	*Team*	*Visitors*
63	Pulaski	43
58	Narrows	56
34	Radford	61
53	Pulaski	39
42	Dublin	17
53	Bassett	14
24	Blacksburg	38
60	Dublin	33

DISTRICT 6 TOURNAMENT

C. H. S.	28
William Byrd	29

GIRLS' BASKETBALL

First Row, Left to Right: *Mary Harris, Co-Captain, Hazel Hill, Florence Delvizis, Co-Captain.*

Second Row: *Betty Broce, Ruth Roberts, Joy Via, Geneva Geiser, Mary Jane Brice, Charlotte Weeks, Shirley Crews.*

Third Row: *Nancy Williams, Manager, Frances Chumbley, Doris Chafin, Lena Ruth Martin, Mary Alice Miles, Mrs. Martha Mergler, Coach, Kitty Knowles, Frances Smith, Alma Simpson, Lois Francisco, Bertha Landis, Manager.*

SCORES

Visitors		*Christiansburg*
19	Riner	38
22	Shawsville	31
19	Riner	30
21	Narrows	50
19	Pearisburg	50
24	Shawsville	34
24	Pearisburg	43
7	Blacksburg	29
22	Narrows	39
17	Blacksburg	43

DISTRICT 6 TOURNAMENT

Semi-Finals		*Finals*	
Christiansburg	46	Christiansburg	26
William Byrd	19	Radford	35

ATHLETIC SNAPSHOTS

1. *Where's the ball, E. J.?*
2. *Scrimmage is tough*
3. *"Hip—to—Monica—Sonica—Bonica—Boost the Demons."*
4. *Nick, Get a basket one way or another*
5. *Our Junior Varsity*
6. *G-rr, G-rr*
7. *Get out from under, Perry*
8. *Give a yell*
9. *Keep your eyes on the ball, Boys*
10. *Christiansburg High School vs. Riner*
11. *Snap out of it, "Zeke"*
12. *Ready—Go*
13. *"One, Two, Three, Four—"*
14. *"Katie-Bar-the-Door"*
15. *Roll Call*
16. *Guard 'Em Demons*
17. *Give me the ball*
18. *T. E. X.*
19. *Watch out—here they come*
20. *Make that extra point, kicking toe*
21. *He's the Captain of our team*
22. *Karr's Touchdown*
23. *Co-Captains*

"The tree is known by his fruit."

—MATTHEW 12:33

FEATURES

MAY DAY--1948

"THE AWAKENING OF SPRING"

QUEEN.....*Dollie Gilmore*

MAID OF HONOR.....*Anne Jones*

COURT—*Barbara Pannell, Betty Price, Janet Shelor, Ruby Shelton, Louise Swain, Lois Francisco, Ruby Creasy, Barbara Goodwin, Nancy Linkous, Lois Blankenship, Phyllis Kieth.*

CROWN BEARER—*Johnny Roedel.*

JUNIOR-SENIOR BANQUET AND PROM

The Junior Class entertained the Seniors and their friends on May 14, 1948, in the High School gym. The color scheme of Red and White was very beautifully carried out in decorations and table motifs. The theme, "The Stork Club" was quite realistically portrayed. Music was furnished by the C. I. I. Band and Quartet, under the direction of Mr. Z. T. Holms. The Seniors and Faculty members were presented with gifts by waitresses dressed in colorful red and white costumes. Harold Akers acted as Master of Ceremonies. This affair will be always a cherished memory for both the Juniors and Seniors.

FOOTBALL
King and Queen

The Christiansburg High School Homecoming game with Blacksburg High School was played on November 5, 1948. After this game at a Dance sponsored by the Girls' Tri Hi-Y, the Football King and Queen, Andy Miller and Louise Swain, were crowned by Mrs. Guy Weeks, sponsor. It is customary to keep secret the identity of the King and Queen until the time of the dance. A great deal of enthusiasm on the part of the student body is shown in the voting for those to be King and Queen.

"MEET MY WIVES" -- SENIOR PLAY

The Senior Class presented their annual play on November 19, 1948. The cast consisted of Stasi Delvizis, Ralph Slusher, Grover Nixon, Jo Ann Charlton, Bettye Lee Eames, Jim Brown, Polly Ann Harmon, James Ray Huff. Mrs. R. F. Morgan and Mrs. P. H. Zirkle, faculty directors, were assisted by Kitty Rae Chrisman as student director and Barbara Lee King and Nancy Jane Williams as prompters. The parts were all cleverly portrayed and the play was a great success. Excellent acting was done by the entire cast. After the play a party was given at the home of Barbara Sue Weeks.

This was a three-act farce. Alex Ware gets a substitute when his domineering wife quarrels and leaves home. He does this to oblige his old college pals because Ann and her old-maid sister, Prudence, refuse to attend a dinner without a chaperone. Alex's mother-in-law, a dictatorial lady, allergic to peanuts, causes a terrible mix-up. The antics of Uncle Zebediah, from Idaho, and the masqueraders in wriggling out of one dilemma after another brought roars of laughter and perfected the entertainment.

(*Above*)

HOME ECONOMICS CLUB INITIATION

OCTOBER 25, 1948

(*Below*)

BETA CLUB INITIATION

DECEMBER 13, 1948

HI-Y CHRISTMAS PAGEANT

The Annual Christmas Pageant was given on Friday, December 17, 1948. Those participating were:

MARY—*Louise Dunlap*

JOSEPH—*Grover Nixon*

THE ANGEL—*Joyce Myers*

THE SHEPHERDS—*Don Dunlap, Billy Patterson, Hal Clarke*

THE WISE MEN—*Philip Harmon, Billy Miller, Jimmy Childress*

THE READER—*Donna June Slusher*

CHRISTMAS DANCE

One of the most successful entertainments of the school year was the Christmas Dance, which was given in the High School gym, on December 11, 1948, sponsored by the Library Club under the direction of Mrs. Edith Tate. The decorations were in keeping with the Christmas Season. The table was beautifully decorated with a lace cover, red candles, and a crystal bowl, surrounded with evergreens and blue plastic bulbs. Mrs. T. H. Clarke presided at the punch bowl. About 75 people attended this dance. Faculty members and parents acted as chaperons. The music was presented on recordings over a loud-speaker system. Refreshments were served by the Library Club.

THE SHOW BOAT MINSTRELS

The Dramatics Club and the Christiansburg High School Band sponsored "The Show Boat Minstrel Show" on January 14, 1949. Those taking part were Jim Brown, Patsy Givens, Robert Swain, Frances Smith, Buddy Knowles, Donald Smith, Harold Akers, Jane Brown, Dotty Shelton, Sue Lucas, Shirley Roberts, Virginia Chrisman, Joy Via, Jerry Sarver, Cecil Bean, Eddie Williams, Pierce Lambert, Halsey Chrisman, Bobby Shelton, and Billy Miller.

It was a very gay show and quite a successful performance. The directors were Miss Margaret Weaver, Mrs. Sam Scruggs and Mrs. Don Mergler, assisted by Mrs. T. H. Clarke and Mrs. John Roedel.

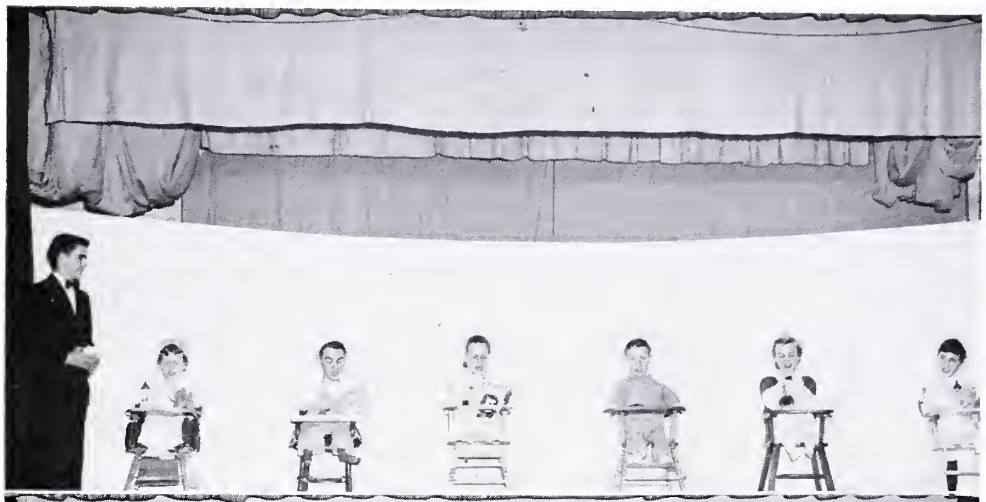

STUNT NIGHT

(Above) "A Baby Show"—Juniors—Reading left to right: *Don Dunlap (Master of Ceremonies), Verlon Lawson, Pierce Lambert, Donna June Slusher, Bobby Sumpter, Susie Smith, Bertha Landis.*

(Below) "Pa Get Your Gun"—Sophomores—*Virginia Martin, Doris Chafin* (Pictures). *Eddie Elkins, Eddie Williams, Billy Miller, Henry Nixon, Patsy Rose, B. B. Brown, Cecil Bean.* Not in Picture: *Jerry Sarver, Maxine Allen, Helen Whitlock, Everette Harris, Lewis Thompson, Winifred Huff, Bob Williams.*

Stunt Night was held on March 18, 1949 with all classes participating. Freshmen, Sections B and D, presented "Burying the Seniors" and Sections A and C, "Cy and Hy." The Sophomores gave a comic review of "Pa Get Your Gun," an original skit of the Hatfields and McCoys, while the Juniors had a "Baby Show." The Seniors presented "Such is Life." The judging was unusually difficult, as all stunts were equally good. The final decision gave First Prize to the Juniors and Second Prize was captured by the Sophomores. Mrs. W. W. Rangeley, Miss Nell Creasy, and the Rev. Edgar S. Martin acted as judges.

The Christiansburg High School Band gave a concert before the Curtain and the Girls' Glee Club sang several numbers between the Sophomore and the Junior Stunts.

Stunt night is sponsored annually by the Christiansburg High School Chapter of the National Beta Club as a means of presenting a gift to the school.

"Friendship is a sheltering tree

Oh, the joys come down shower-like,

Of friendship, love and liberty."

—COLERIDGE

SPONSORS

Compliments of

ATHLETIC BOOSTERS

C. V. Eames

Dr. and Mrs. L. J. Young

Julius Goodman

Dr. and Mrs. T. H. Clarke

Bentley Hite

Dr. and Mrs. S. H. Nixon

O. A. Brooks

Hunter J. Phileger

James Adair, Jr.

J. C. Snidor, Jr.

Allen Sowder

Dr. and Mrs. G. M. Caldwell

R. J. Bolton

Dr. and Mrs. S. J. Beeken

R. R. Rose

Dr. S. S. Suffer

W. S. Roop

C. C. Shelburne

Sam Moore Chairs

INCORPORATED

Designers and Manufacturers

of

Distinctive Chairs

CHRISTIANSBURG VIRGINIA

ECONOMY LUMBER CO.

INCORPORATED

CHRISTIANSBURG VIRGINIA

"MATERIALLY AT YOUR SERVICE"

Compliments of

BLUE RIDGE MANUFACTURERS, INC.

CHRISTIANSBURG, VIRGINIA

Compliments of

Bank of Christiansburg

ORGANIZED 1888

Serving the Public Sixty-One Years

Capital $115,500.00 Surplus $234,500.00

Undivided Profits and Reserves $90,000.00

Let Us Serve You

Member of Federal Deposit Insurance Corporation and Federal Reserve Bank

Compliments of

ADAIR CHEVROLET CORPORATION

"Best of Luck to Each and Everyone"

Our Motto

"SATISFACTION ALWAYS"

Phone 407 Christiansburg, Virginia

Compliments of

THE NEW ALTAMONT HOSPITAL

Compliments of

APPALACHIAN ELECTRIC POWER CO.

Mick-or-Mack

Christiansburg, Virginia

Fresh Fruits—Meats—Vegetables—Groceries

Self-Service

Smith & Jones

Christiansburg, Virginia

Ladies', Misses', Children's, Men's and
Boys' Clothing and Shoes

EPPERLY'S GARAGE

Sales PONTIAC Service

Phone 180

Compliments of

The First National Bank

CHRISTIANSBURG, VIRGINIA

Resources over $2,500,000

Furthering the Interests of the Boys and Girls of

Christiansburg High School

ROYAL TYPEWRITERS

VICTOR ADDING MACHINES

REX-O-GRAPH DUPLICATORS

ACME TYPEWRITER COMPANY

The Business Machine Center

ROANOKE, VIRGINIA

MORRIS C. MILLER

H. ANDREW MILLER

MORRIS C. MILLER & SON

Builders Since 1900

CHRISTIANSBURG, VIRGINIA

General Contractors

Heating — Plumbing — Electrical Work

BANE COAL COMPANY

DEPENDABLE

TELEPHONE CHRISTIANSBURG 3

Everything Needed in Sporting and Athletic Equipment

PHILLIP'S BROTHERS, INC.

906 Main Street
LYNCHBURG, VIRGINIA

JENNINGS-SHEPHERD CO.

Sporting Goods — Toys

411 First Street, S. W.
ROANOKE, VIRGINIA

"Playthings for all Ages"

Compliments of

J. W. POFF & COMPANY

VICKER, VIRGINIA

We Specialize in

Home Appliances and Farm Equipment

LESTER'S FOTO SHOP

Everything Photographic

Argus—Ansco—Defender—Eastman

Harrison Hancock Building

CHRISTIANSBURG, VIRGINIA

MILLER DRUG COMPANY

Retail Drugs and Drug Sundries

Whitman and Gobelin Candies

Christiansburg, Va. Phone 53

Compliments of

MAYOR R. L. MILLER

FARM SUPPLY CENTER, INC.

Farmall Tractors — International Trucks

PHONE 141

CHRISTIANSBURG, VIRGINIA

S. G. WIMMER AND SON

Christiansburg, Virginia

V-C Fertilizer—Seed—Feed
Hardware
John Deere Farm Machinery
Phone 219

S. & M. MILLING COMPANY

Manufacturers of High Grade Flour
Burr-Ground Meal and Mill Feeds

Christiansburg, Virginia

HARRISON-HANCOCK HARDWARE CO., Inc.

Retail Hardware

Phone 18
Christiansburg, Virginia

Compliments of

CHRISTIANSBURG LAUNDRY, Inc.

COMPLETE FAMILY LAUNDRY
BY SOFT-WATER PROCESS

Christiansburg, Virginia Phone 55

VAN RAALTE UNDERTHINGS

For the Girl Who Cares

PIEDMONT STORES, Inc.

CHRISTIANSBURG, VIRGINIA

J. CREEDE TAYLOR

Office Supplies

CHINA—CRYSTAL—GIFTS

Columbia-Decca Records

CHRISTIANSBURG, VIRGINIA

WESTERN AUTO ASSOCIATE STORE

"Everything for the Automobile"

Main Street

CHRISTIANSBURG, VIRGINIA

CHRISTIANSBURG MOTOR CORPORATION

Sales FORD Service

Roanoke Road

CHRISTIANSBURG, VIRGINIA

Phone 191

24-HOUR WRECKER SERVICE MODERN SERVICE STATION

COMPLIMENTS
OF
PALACE THEATRE
"Always a Good Show"
CHRISTIANSBURG VIRGINIA

HARMAN FUR FARMS
Silver Foxes and Minks
SCARFS — COATS — JACKETS
CHRISTIANSBURG, VIRGINIA

CAVALIER FURNITURE COMPANY
Furniture and Electrical Appliances
Phone 640
CHRISTIANSBURG, VIRGINIA

SINCLAIR REFINING COMPANY
R. D. DYER, *Agent*
Phone 2201
Sinclair Superflame Fuel Oil and Kerosene
RADFORD, VIRGINIA

Christiansburg Fuel and Supply, Inc.

G. C. Jones, *President*

Guaranteed Garden Seed — Open Formula Fertilizers

Open Formula Feeds — Known Origin Seeds

Coal - Cement - Lime - Sand - Rock

"He Profits Most Who Serves Best"

Phone 132

Christiansburg, Virginia

CHRISTIANSBURG ESSO STATION

Esso Gas—Oils—Lubricants

Atlas Tires—Batteries

Phone 613 Junction 8-11

Christiansburg, Virginia

THOMPSON-HAGAN DRUG CO.

PRESCRIPTIONS — SODAS — KODAK SUPPLIES

Phone 2 Christiansburg, Virginia

Established 1890

Compliments of

SHELTON-WALTERS

Phone 52

Christiansburg, Va.

CROMER FURNITURE COMPANY

Furniture and General Electric Appliances

CHRISTIANSBURG, VIRGINIA

PHONE 130

We Solicit Your Banking Business

CAMBRIA BANK

PHONE 99

CAMBRIA, VIRGINIA

The Well-Dressed Girl Always Visits

EPPERLY'S SHOP OF CHRISTIANSBURG

Compliments of

LEGGETT'S DEPARTMENT STORE

The Home of Better Values

"Christiansburg's Shopping Center"

CHRISTIANSBURG, VIRGINIA

Quality Merchandise — Popular Prices

OFFICE SUPPLIES — SCHOOL SUPPLIES
GIFT ITEMS

CALDWELL-SITES COMPANY

ROANOKE — WINCHESTER, VIRGINIA

CASCADE PAPER COMPANY

"On the Hoosac River"

NORTH ADAMS, MASSACHUSETTS

SCHOOL SUPPLIES — CAFETERIA EQUIPMENT

FINE CLASS RINGS — ANNOUNCEMENTS
AWARDS

JOSTEN'S

SINCE 1897

Representative:

C. W. WINEGAR
315 West Cumberland Avenue
KNOXVILLE, TENNESSEE

QUALITY EQUIPMENT FOR ALL SPORTS

The Sporting Goods Department

NELSON HARDWARE COMPANY

17-19 E. Campbell Avenue

Dial 3-2482 Roanoke, Va.

Southwest Virginia's Largest and Most Modern Sports Store

ALL THE **NEWS** for ALL THE **PEOPLE**

- Foreign News
- National and State News
- Local News
- Sports Features
- Womens Activities
- Patterns and Menus
- Comics and Panels
- Crossword Puzzles

THE ROANOKE TIMES

(*Morning and Sunday*)

THE ROANOKE WORLD-NEWS

(*Evening*)

The "Annual" Result . . .

For two generations the STONE imprint on college yearbooks has carried with it the assurance of high-quality printing and "on-time" delivery. We handle the entire production job, with careful supervision from beginning to end. Working in close cooperation with the editors and staff members of college annuals, our skilled artists plan the layout. Half-tone illustrations are made under the direction of engraving experts. The utmost care in printing and binding produces a finished job of which any school may well be proud.

The Stone Printing and Manufacturing Company

Dial 6688 116-132 North Jefferson Street Roanoke, Va.

Robert's Motel

Phone 90

CHRISTIANSBURG, VIRGINIA

Motel Service Station

Esso Gas, Oils, Lubricants
Atlas Tires, Batteries

Phone 90

CHRISTIANSBURG, VIRGINIA

Compliments of

Fashion Center

CHRISTIANSBURG, VIRGINIA

Cassco Corporation

Refrigeration Service to the Public
Ice Service

PHONE 22 CHRISTIANSBURG

Compliments of

Cambria Hardware Company

Printing Stationery
Greeting Cards
Books

"Your Friendly Service Store"

C R O W E ' S

CAMBRIA, VIRGINIA

Modern Plumbing Heating

TOM SAYERS

CHRISTIANSBURG, VIRGINIA

Phone 555

Harkrader Produce Co.

Wholesale and Retail

BABY CHICKS, EGGS, POULTRY
HAMS
WAYNES FEEDS

DIXON JEWELRY STORE
Watches—Jewelry
Diamonds—Rings
CHRISTIANSBURG, VIRGINIA

East End Feed & Seed Store
Distributors
Kasco Feeds
Agrico Fertilizers
CHRISTIANSBURG, VA.

L & N Dry Cleaners
PROMPT SERVICE
We Call For and Deliver
Phone 224-J
For the Best in Service, Call Us
19 N. FRANKLIN STREET

Compliments of
Pharis Cleaners

Jennings Jewelers
DIAMONDS, WATCHES
AND
OPTICAL SUPPLIES

Compliments of
Edison's Restaurant
formally
Lo-Ru Restaurant

Compliments of
The Montgomery News Messenger
CHRISTIANSBURG, VIRGINIA

Compliments of
Royal Cafe
Christiansburg, Virginia

Compliments of

Grimes and Wade
Furniture Co.

Christiansburg, Virginia

Montgomery Mutual
Insurance Agency

Tolley Building

Phone 306

All Forms of Insurance

Hall Brothers Furniture
Company

"You Build the House . . .
We'll Furnish It"

DICKEY'S CASH MARKET

For Your Grocery Needs

CHRISTIANSBURG, VIRGINIA

Compliments of

CHARLES W. CRUSH

Compliments of

The Flower Shop, Inc.

Phone 680

CHRISTIANSBURG, VIRGINIA

CAMP COMFORT

The Place to Get Your
Meals

CHRISTIANSBURG, VA.

Compliments of

ODORLESS
DRY CLEANERS

Christiansburg, Va.

Phone 257

Montgomery Motor Co.

Dodge—Plymouth

Telephone 112

Christiansburg, Virginia

Compliments of

Christiansburg Electric Supply Co.

7 Roanoke Street

Christiansburg, Virginia

Your Norge Dealer

Waddell's Restaurant

Roanoke Road

Phone 618-W Christiansburg

"A Good Place to Eat"
24 hours every day

Quality Groceries

CAMBRIA MARKET

Cambria, Va. Phone 47-J

Christiansburg Banner Cola Corporation

Manufacturers of

ICE CREAM AND SOFT DRINKS

PHONE 146

Christiansburg, Virginia

Compliments of

Concrete Product Co.

Exchange Milling Co.

Manufacturers of

FLOUR, MEAL AND FEED

Phone 17

CAMBRIA, VIRGINIA

Southern Dairies

Sealtest

MILK AND ICE CREAM

Compliments of

MASTER CLEANERS

CHRISTIANSBURG, VIRGINIA

Brown's Drug Store

RELIABLE DRUGGISTS

23 East Main Street

Christiansburg, Virginia

Phone 321

THE STORE OF FRIENDLY SERVICE

Lawrence & Shelton Drug Co.

Prescription Druggists

CHRISTIANSBURG, VIRGINIA

CORNER MARKET

The Town's Meating Place

Meats—Vegetables—Groceries

Phone 300 or 301

CHRISTIANSBURG, VIRGINIA

RICHARDSON FUNERAL HOME

CHRISTIANSBURG, VIRGINIA

Phone 257

Compliments of

King's Service Station

CAMP COMFORT

Phone 405

W. J. Shelburne

Real Estate Agency

Main Street Phone 353

Christiansburg, Virginia

PIERCE INSURANCE AGENCY

Christiansburg, Virginia

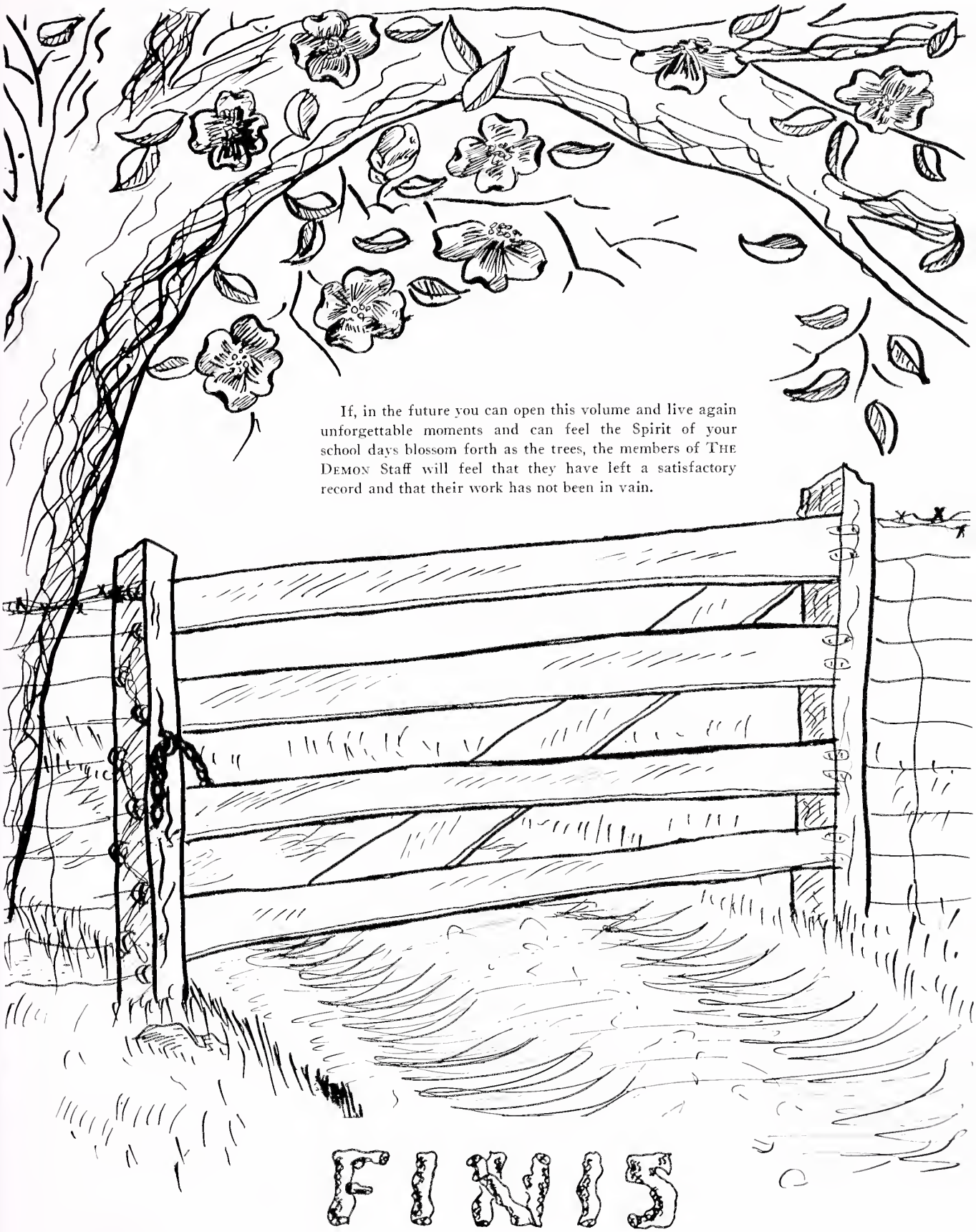

"He that planteth a tree is the servant of God."

AUTOGRAPHS

THE LIBRARY OF VIRGINIA
1000758548